THE WEATHER

Fair, not much change in temperature tonight and Wednesday; light variable winds.

THE LOWELL SUN

6 O'CLOCK

ESTABLISHED 1878 | LOWELL MASS. TUESDAY JULY 17 1923 | 14 PAGES TWO CENTS

Rotary Club Men Hosts to Children

REBUKE FOR HARDING POLICIES IN MINNESOTA

Cosgrove for Probe of Assessing Department

MARKET STREET BUILDING SOLD

Cosgrove to Ask City Council to Make Plans for an Investigation of Department of Assessors

This evening's meeting of the city council is expected to be one of the busiest in a long time, for several items of vital importance will be brought to the attention of the city fathers, among which will be a request for an investigation of the assessors' department, a request for the appointment of a committee to look into the traffic and automobile parking problem in the city, as well as another request for the appointment of a committee to make preliminary plans for the observance of Old Home week in this city in 1926 to commemorate the 100th anniversary of the founding of Lowell as a town.

In addition it is expected that Mayor John J. Donovan will file a report with the city council relative to his investigation of the fireworks display on the South common on the evening of July 4 as requested by Councilor Daly. The city solicitor is also expected to present his opinion as to the validity of providing an appropriation of $3500 for a salary increase for the members of the election commission. Then again the council will be asked to take action on several loan orders for the street department.

The matter of investigating the assessors' department will be brought up by Councilor Daniel Cosgrove, who stated to The Sun this morning that he had planned to bring this matter to the attention of the council earlier in the year, but sickness and death in his family had prevented him from carrying out his plans sooner.

"My intent," he said, "is to ask the council to appoint a committee to investigate the department, and this I will do at the request of numerous citizens and taxpayers, some of whom own considerable real estate, while others have but their own homes. Inequality of assessment is the slogan of these people and in order to eliminate this line of talk, I feel that an investigation should be conducted.

"My purpose is to advise and co-operate and not to assassinate. The taxpayers of Lowell, who are complaining, and they are numerous, will not be satisfied until a thorough investigation of the department has been made, and I feel that such a move will prove satisfactory to all concerned. I have the utmost confidence in the men who are at the head of the department, and it is to bring this confidence into the hearts of the taxpayers of Lowell that I will request the council to appoint a committee to conduct the investigation."

Relative to the traffic and parking problem Councilor Cosgrove said his request will be for the appointing of a committee to act jointly with repre-

Continued to Page 3.

MILL PROPERTY CHANGES HANDS

Lawrence Men Make Substantial Purchase in Market Street

Building, Housing Stores and Tenements, is Assessed for $21,000

The sale of one of the old Bigelow Hartford buildings to a Lawrence company was reported today through the office of Byam Bros. The building is numbered 164-166 Market street and is built after the style of the old corporation houses, being located on the easterly side of the mill buildings proper.

At the present time the stores on the ground floor of the building are occupied by Lydon the caterer, a laundry, Henry J. Farrell and Henry Whiting. The upper floor of the building is split up into several tenements.

The grantors were Samuel Porten and Max Kaplan and the purchaser is the Massachusetts Realty Co., of Lawrence, through its agent, Elmer E. Brown. This is the same company which bought, last week, the Nesmith property in East Merrimack and Davidson streets, valued at about $75,000.

The assessed value on the Market street building is $6000 and the land is assessed for $15,000. While the selling price was not made public, it is said that it was well over the assessed valuation.

Rotarians Give of Their Time and Money to Gladden the Hearts of Thousands of Orphan Children

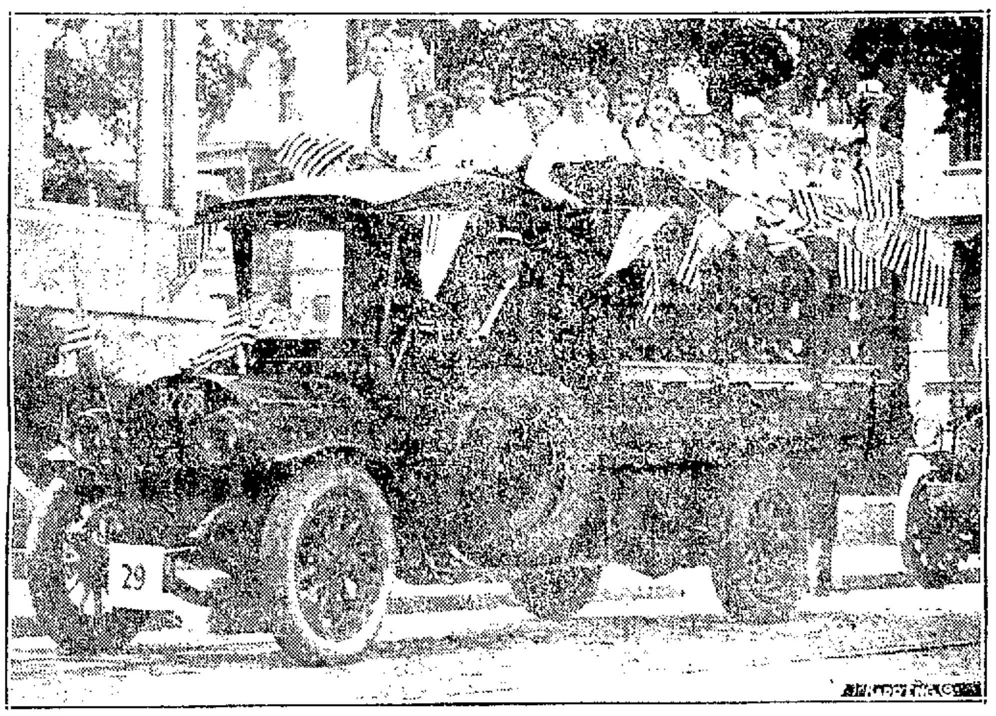

ONE OF MANY TRUCK LOADS OF HAPPY CHILDREN

Over 500 children from Lowell orphanages are enjoying their annual outing today as the guests of the Lowell Rotary club at Martin Luther grounds, Tyngsboro. The weather was auspicious for the outing and at 10:15 o'clock this morning, machines and trucks went to the various orphanages and began the task of loading the happy children for the trip.

At 11 o'clock the machines gathered in Pawtucket street, the first standing in front of the Lowell Corporation hospital and the others stretching down as far as the Pawtucket bridge with still more on side streets in the vicinity. There were over 80 machines and 12 trucks in line when the start down Pawtucket and Merrimack sts. was made. Heading the line of march were Motorcycle Officers Kivlan and Lynch and following them came the machines in numerical order. Aitken's Sixth F. A. band was in one of the trucks and they entertained all the way to the grounds with catchy airs that all the children knew.

The parade came down Merrimack street, turned up Central and went out Appleton, Westford and Chester streets and then onto the Princeton boulevard, where their progress was

Continued to Page Three

JOHNSON'S ELECTION TO SENATE SEAT BLOW TO G. O. P.

"Real Dirt" Farmer and Avowed Follower of La Follette Triumphs Over Harding Candidate in Minnesota—G. O. P. Chairman Admits Result Protest Vote Against Party in Power

ST. PAUL, Minn., July 17.—Magnus Johnson farmer-labor, elected to the United States senatorship over J. A. O. Preus, Republican, in yesterday's balloting had increased his lead to 28,561 when 1814 of the state's 3250 precincts had reported unofficially this morning.

The figures were: Johnson 176,314 and Preus 147,753.

James A. Carley, Democrat had 14,180 votes.

G.O.P. Chairman Talks

ST PAUL, Minn., July 17.—(By the Associated Press) Minnesota's representation in the United States senate has been turned over to the Farmer-Labor party as the result of another political transition the state went through in the special senatorial election yesterday.

Magnus Johnson of Kimball, Minn., a "real dirt" farmer, gained the coveted post vacated by the recent death of Senator Knute Nelson.

In 1800 of the state's 3520 precincts, Johnson has a lead of more than 27,000 over Governor J. A. O. Preus, republican, with James A. Carley, democrat, trailing a poor third.

Senator-elect Johnson will sit with Hendrick Shipstead, who was elected last fall over Frank B. Kellogg, republican. Both Johnson and Shipstead are Farmer-Laborite and have announced their intention to affiliate

Continued to Page Two

HEAVY FOG AT SEA

NEW YORK, July 17.—Heavy fog on the Atlantic was reported by the steamship United States upon its arrival today. The vessel was forced to push through 1400 miles of fog. Capt. Bolzborg remained on the bridge for 42 hours at a stretch.

Paris has a population of 2,906,000—more than a million increase since 1861.

40 DRY AGENTS IN BIG RAIDS

Liquors Valued at $300,000 to $400,000 Seized Early Today at Lakewood, N. J.

Point Pleasant Hotel and Six Other Places at Fashionable Resort Raided

LAKEWOOD, N. J., July 17.—Liquors valued at $300,000 to $400,000 were seized at a Point Pleasant hotel and six other places raided here early today by 40 fed-

M'ADOO ON STAND

Former Secretary of Treasury Testifies in Trial of Chas. W. Morse

WASHINGTON, July 17.—William G. McAdoo, secretary of the treasury in the cabinet of President Wilson, took the witness stand today in the trial of Charles W. Morse, and his associates, charged with defrauding the government in their war-time ship building contracts.

NO WARRANTS AGAINST TAXICAB DRIVERS

LAWRENCE, July 17.—Judge J. J. Mahoney today ruled that no warrants should be issued against taxicab drivers who have been driving telephone operators to and from their work, even though the drivers do not possess licenses for such work. He said that inasmuch as the taxicabs in question are hired by the telephone company they are being used more as private property than as public conveyances. The warrants had been asked for by City Marshal Timothy J. O'Brien on complaint of some of the strike pickets, who maintained that the drivers of the vehicles were disregarding the law.

First Break in Strike

PAWTUCKET, R. I., July 17.—The first break in the telephone strike here was reported today, when Manager Cronin said one of the striking operators had returned to work. The strikers deny the reported break. Manager Cronin says the places of the 42 strikers have been filled but largely by inexperienced operators.

Gain at Salem

SALEM, July 17.—One hundred and four operators are on duty this morning, a gain of eight since yesterday and within 18 of the number employed previous to the strike.

N. Y. AND BOSTON CLEARINGS

NEW YORK, July 17.—Exchanges $751,000,000; balances $71,000,000.

BOSTON, July 17.—Exchanges, $61,000,000; balances, $21,000,000.

DRAW GUNS AND FIRE

NEW YORK, July 17.—During mass in the Church of St. John The Martyr today, Patrick Cotter, bleeding from a bullet wound and waving a revolver, rushed in, closely followed by a policeman.

Continuing a quarrel that started yesterday, Frank Rogers and Cotter had met on Second avenue, drawn guns and fired. Rogers was only slightly wounded. Cotter, with a bullet in his chest, ran several blocks and into the church. The worshippers were thrown into a near panic, but quickly quieted when a policeman disarmed the wounded man.

CHILD DROWNED IN GOLDFISH BOWL

LODI, Cal., July 17.—Remas Hoffer, one-year-old son of Jacob Hoffer, wealthy vineyardist of this city was drowned in a goldfish bowl in his home here yesterday. The child's mother found him head first in the bowl, which contained about four inches of water.

NEW FILLING STATION RIFLED BY ROBBERS

The office of the Colonial Filling station in Varnum avenue at the entrance to the Pawtucket boulevard was broken into about 3.45 a.m. Sunday and $100 in cash stolen. A person living nearby told the police he saw three men and two women drive up to the station in an automobile, attempt to force the lock on the gasoline tank and enter the office through a window which was pried open with a screw driver. The cash drawer was rifled of its contents and several articles of minor value stolen.

The person who witnessed the break interrupted the robbers who jumped in their machine at the approach and sped away in the direction of Tyngsboro. Three revolver shots were fired into the air in an attempt to stop their flight, but they made good their escape without apprehension.

386 AUTOMOBILE ACCIDENTS EXACT TOLL OF NINE LIVES IN LOWELL SINCE JAN. 1

Since Jan. 1 of the current year, 386 automobile accidents have been reported at Lowell police headquarters, nine of which have resulted in fatalities. The record month of the current year is May, with 86 accidents. This may be attributed to the fact that May is the real "coming out" season for automobiles. With but two weeks of the present month passed, 44 accidents have been reported. The total by months is as follows: January, 30; February, 34; March, 38; April, 75; May, 86; June, 79 and July, to date, 44.

BEAUPARLANT WAS NOT SERIOUSLY HURT

Henry Beauparlant of 45 Ludlam street, operator of the automobile which crashed into the wall of the Brookline riding school early Sunday morning, completely demolishing the car, has returned to his home in this city after treatment at a Boston hospital.

When the accident was first reported it was stated that Beauparlant had been seriously injured, but aside from a slight abrasion of the knee one examination shows no ill effects.

In an interview today Beauparlant said he was arrested by Boston police on a charge of [illegible] and is now out under bail.

PROBATE COURT

In Probate court today administrations were granted the estates of Joseph Noel of Lowell, Margaret M. Dandley of Westford, and Emma F. Tenney of Tewksbury.

Wills were proved of [illegible] Donald [illegible], Arthur P. Keane, Olivine Porter and Jane Clewcorth, all of Lowell, and Paul H. Kelley of Dunstable, [illegible] Robinson of Dracut, Albert M. Gray of Tewksbury and John J. Middleton of Chelmsford.

BOY SCOUTS LEAVE FOR CAMP THURSDAY

Close onto 100 boys are expected to leave here Thursday morning for a two weeks' stay at the Scout camp at Island Pond, Pelham, N. H. The boys will leave in automobiles at 9 o'clock in the morning, the start to be made at the high school.

Scout Executive Edward J. Mellon will be in charge of the camp and he will be assisted by the following:

Continued to Page 3.

Knights of Columbus

There will be a special meeting of Lowell Council, No. 72, Knights of Columbus tonight at 8 o'clock to take action on the death of our late brother, James W. McKenna.

JOHN E. HART, G. K.
PHILIP J. BREEN, F. S.

FOURTH DEGREE K. OF C.

Bishop Delany Assembly, Fourth Degree, K. of C., Will meet tonight at 8.30 o'clock to take action on the death of our late brother, Sir Knight James W. McKenna.

ARTHUR J. O'NEIL, F. N.
JOHN C. McQUAID, F. S.

NOTICE

IRISH NATIONAL FORESTERS

All members are requested to meet this Tuesday evening, July 17, at 7.30 in A.O.H. Hall to take action on the death of our late brother, James W. McKenna.

Per order,
EDWARD J. CROMEY, C.R.,
THOMAS J. NEVIN, F.S.

Start Your Savings Account Today

Capital $200,000
Surplus $200,000
Deposits $5,000,000

Old Lowell National Bank

Oldest Bank in Lowell.

Offices and Halls
FOR RENT OR LEASE
Odd Fellows Building
MIDDLESEX STREET

Front offices of one or two rooms or in suite, large and bright.

Halls of various sizes can be rented or leased for terms. Continuous heat.

Elevator and Janitor Service
For Terms and Particulars
APPLY TO
EDWARD J. SMITH
Tel. 5286 Odd Fellows Bldg.
MIDDLESEX STREET

$1000 In Ten Years

The New Savings-Insurance plan is now in operation at the

Lowell Institution for Savings

18 SHATTUCK ST.

Let Us Explain It to You

French Seized 375,000,000 Marks

LIMBURG, July 17.—The French forces seized 375,000,000 marks when they occupied the local Reichsbank, last Thursday, it is stated in semi-official German quarters. Under the pass control enforced by the occupation authorities in the Ruhr, Limburg is still regarded as part of unoccupied Germany, but patrols have guarded the Reichsbank director and his chief assistant in their offices since the days of the occupation and it is announced this will be continued until the keys to the bank vaults are given up.

Devastation by Cloudbursts in Idaho

LEWISTON, Idaho, July 17.—Stories of devastation by cloudbursts came into Lewiston from several directions last night. In the Craigmont district, farmers estimated the loss at 10,000 acres of 30-bushel wheat in a strip 15 miles long and two miles wide over, while hailstones one inch in diameter fell.

Hill Elected to Congress in Alabama

Montgomery, Ala., July 17.—J. Lister Hill of Montgomery, yesterday was elected congressman to succeed the late John B. Tyson as representative from the second Alabama district. Hill's majority according to incomplete newspaper returns, will approximate 1500.

FRATERNAL NEWS

Loyal Wamesit Lodge

N. G. Freeman Lightfowler occupied the chair at last evening's meeting of Loyal Wamesit lodge, 7102, I.O.O.F., M. C., which was held in Grafton hall. The attendance was not very large and only routine business was transacted. It was announced that the next meeting will be held on the evening of August 6.

Gen. Fiske Lodge, I.O.G.T.

Deputy Sam Perry of Roosevelt lodge of Methuen was the guest of the members of Gen. Fiske lodge, I.O.G.T., at their regular meeting in Odd Fellows' building, Middlesex street, last evening. Routine business was transacted, the nomination of officers took place and plans for the district lodge outing, to be held in Haverhill in the near future, were announced. The meeting was brought to a close with a social hour during which entertainment numbers were given by Harold Tucker, Agnes Porter and Eva Webb.

Johnson's Election to Senate Blow to G. O. P.

Continued

with the "Followers of Robert M. La Follette" in congress.

"Real Dirt" Farmer

Though jubilant over his victory, the "real dirt" senator was more concerned today about "getting his haying done" than things political and he sought to postpone statements incident to his election, but he did drop a few remarks.

"Well, boys," he said, "I put it over. I beat 'Jake' Preus as I said I would. Now I can go home and help my sons get the hay in. After that I can do some more organizing, before I go to Washington."

He wanted to ignore statements as to his political plans—the haying and other harvesting had fallen behind during the strenuous campaign he had waged—but now "the election job" is out of the way and he can turn "to the job back home."

Blow to "Grand Old Party"

F. A. Pike, manager of the Johnson campaign, in a statement, said:

"I believe the victory of Mr. Johnson shows a further disintegration of the old party organizations and an increasing tendency to a complete political realignment in this state.

"The result sends a real representative farmer to the United States senate, where I am confident his record will satisfy his constituents."

Charles R. Adams, chairman of the republican state central committee, attributed the defeat of Governor Preus to the fact that "the best efforts of republican workers were unable to overcome the evident feeling of unrest and dissatisfaction with economic conditions, which found its vent in a protest vote against the party in power."

Governor Preus who had announced his support of the policies of the Harding administration, which had lent a "Harding versus La Follette" flavor to the election, had nothing to add today to his brief statement thanking his supporters for their votes.

He will continue as governor until the expiration of his term, Jan. 1, 1925. He has not indicated whether he will try for the long term senatorial election in 1924, for yesterday's election simply was for the unexpired term of the late Senator Knute Nelson, or until March, 1925. Johnson expects to be a candidate for the long term, friends say.

Cuts G.O.P. Majority to Five

WASHINGTON, July 17.—The election of Magnus Johnson as a senator from Minnesota, leaves the republicans with a nominal majority of five in the senate.

As the roster now stands, there are 50 republicans, 43 democrats and two farmer-labor. There is a vacancy for Vermont due to the death of Senator Dillingham and the general expectation here is that a republican will be appointed to the place by Vermont's governor.

Even with a majority of six, however, republican leaders concede that they may encounter difficulty on some occasions in holding in line a sufficient strength to put through administration measures.

WASHINGTON, July 17.—President Samuel Gompers of the American Federation of Labor today sent a telegram to Magnus Johnson, farmer-labor senator-elect, saying the people of Minnesota were to be congratulated on their choice in yesterday's election.

"To have won so magnificently against all the power of high finance," the message said, "is not only a personal tribute to you and the fundamental principles for which you stand but also a demonstration that the people are tired with mere word promises and insist upon progressive, constructive legislation for all people, for laborers, producers on farm and in factories."

THE BOY THAT FAILED

FATHER had planned a brilliant future for him. Mother's high hopes for his success were supported ably by her everlasting faith in him.

But the boy was a bitter disappointment. He was being outdistanced steadily by his schoolmates, was dull, listless all the time, "felt sick" most of the time, never had "pep" for play nor ambition for his future.

Father had about given him up. Poor mother's heartstrings were nearing the breaking point. Evidently, it was not to be.

Then an old friend of the family—a man successful in every sense—came to the boy's rescue. Today, the father is proud of the boy who is indeed a joy to his mother.

It was simply a case of poor digestion, sluggish liver and constipation gradually dulling the senses and poisoning the system.

Knowing from experience that Beecham's Pills were harmless as well as efficient, the old friend suggested them. They made the boy well—as they have hosts of other children, and grown-ups, too, who suffered from like disorders.

At All Druggists—25c and 50c

BEAUTY

Judges of the contest which decided the most beautiful girl in the State of Washington didn't have a hard job. Miss Thelma Thurman of Yakima, 18, and a talented violinist, won handily. She typified Miss Liberty during Seattle's Independence Day celebration.

NEW TEACHERS MEET WITH SUPERINTENDENT

The twenty-eight permanent substitute teachers, who were elected for the elementary schools of the city at the last meeting of the school board, met with Supt. Molloy in the school board assembly room at city hall this morning. The purpose of the meeting, which was called by the superintendent was to find out who will be available for work during the school season and also to advise those who have permanent positions to hold them until such time as their services are needed in the department.

STRAND NOW

WHAT A WIFF LEARNED

MARGUERITE DE LA MOTTE
MILTON SILLS—JOHN BOWERS

OLIVER MOROSCO'S SLIPPY McGEE

RIALTO

Today and Wednesday
CARMEL MYERS
In "The Danger Point"
BRYANT WASHBURN
In "A Full House"
JACK HOXIE
In "THUNDERBOLT JACK"
Episode 1
Comedy —— Review

MERRIMACK SQ

CHILDREN, GET MA TO SEE—
"ONLY 38"
It Sears the Soul!

"THE WOMAN OF BRONZE"
— With —
CLARA KIMBALL YOUNG

RHEUMATICS

Throw away your crutches, use Rheuma and walk without agonizing pains and stiffness, says Green's drug store, who sell this great rheumatism remedy on the no-cure-no-pay plan.—Adv.

Cuticura Soap Complexions Are Healthy

Soap, Ointment, Talcum. 25c everywhere. For samples address: Cuticura Laboratories, Dept. X, Malden Mass.

NEVER FELT BETTER, SAYS MRS. MARKS

Was in Semi-Invalid State From Pains in Back and Indigestion. Thanks Dreco for Present Health

A woman's health is her most precious asset. Just let one little part of the wonderful machine go wrong, and the effect is not capable almost at once. The complexion shows it by becoming muddy and sallow, the eyes show it by becoming dull and lifeless. In fact, there is a decided and noticeable difference between the appearance of a well woman and one who is constantly suffering from some of the many numberless ailments which seem to be a woman's lot. That Dreco has proven the ideal tonic for women is shown by the letters received telling of its merits. For instance,

Mrs. Zeder C. Marks of 37 Walker street, Lowell, says:

"When I moved pains in my back made me wince with pain. I could not continually tossing, getting up in the morning worn out, just as when I went to bed. I could not work around the house.

"My stomach kept me in agony. After every meal, no matter how simple the fare, I would be doubled up with cramps and pains from indigestion.

Black spots would appear before my eyes. I felt faint and dizzy. Often on the street, I would worry for fear of falling unconscious to the ground.

"I grew thin. No energy to do the simplest kind of work. My trouble began to show in my face. Medicine after medicine that I tried failed to help me. That is until I started taking Dreco.

"This remedy soon got in its good work, making a new woman of me. The pains in my back have disappeared. I can eat without the least bit of suffering afterwards from indigestion or pains. I sleep fine and feel better than I have for years.

"Everyone suffering as I did who does not take Dreco is cheating themselves of a rightful possession—health."

This is only one of the hundreds of enthusiastic reports coming daily. Men and women from all parts of the country are singing the praises of Dreco because through it they feel fine, they have found permanent relief from sickness and pain. In many instances after everything else has failed, and they were ready to give up hope.

Call today at Green's drug store and ask to talk with the expert from the Dreco Laboratories. He will courteously tell you of the merits of this wonderful remedy. Also he will honestly tell you whether or not he thinks Dreco will benefit you. Also Dreco is sold in Nashua by Nashua Drug Co., 175 Main st.—Adv.

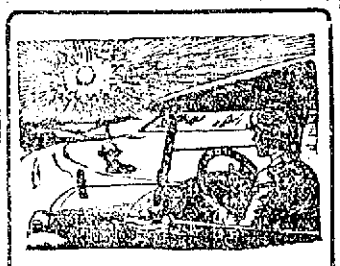

TAKE YOUR VACATION IN A GOOD USED CAR

'18 Chevrolet Touring...$100
'22 Oakland Touring $700
'22 Oakland Touring....$600
'19 Buick 7-pass. $400
'16 Studebaker, 7-pass...$150

CASH OR TERMS

MARK J. McCANN
165 Market Street

VACATIONISTS
If you can't shop in person, shop by mail or phone. Telephone 6700.

The Bon Marché DRY GOODS CO

MAIL AND TELEPHONE ORDERS Given Prompt and Careful Attention.

A July Sale of Men's Furnishings

at decidedly money saving prices

Men's Cool Underwear

At Comfortable Savings

UNION SUITS, closed crotch and drop-seat, in balbriggan, grey and white. Regularly $1.50 and $2.00. Sale price
85c

ATHLETIC STYLE UNION SUITS—Cut full and roomy, plain and striped. Regularly $1.00. Sale price
85c

SHIRTS AND DRAWERS of balbriggan; regularly 50c. Sale price
39c

HOSIERY AND SOCKS

NO. A-1 COTTON SOCKS, in black, cordovan and grey; regularly 25c. Sale price
19c
Or 3 for 50¢

FANCY SILK HOSIERY, sizes 9½ and 10; regularly $1.00.
65c

COLLARS

A lot of Men's Collars, various makes, in all sizes and many styles; regularly 20c.
6 for 25c

MEN'S NECKTIES

Four-in-hand and bat wings.
$1.00 Ties 69¢
50c Ties 35¢
50c Bat Wings 10¢

Men's Belts

Strong and good looking, with nickel buckles; regularly $1.00.
50c

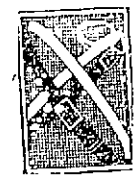

BOYS' WHITE BLOUSES

The materials are attractive and well assorted, including madras and chambray. All made carefully and with an eye to durability. The styles with neck band and collar attached comprise this group. All sizes; regularly 75c.
59c

Here's a Sale of things for the Kitchen and Home that you will need for Canning and Cleaning

Combinets

Triple coated white enamel; bail handle, with cover; 10-qt. size. Regular $2.25. Sale price
$1.59 each

Toilet Paper

Fine quality tissue, 2000 sheets in roll. Regular 20c roll. Sale price, 3 for 49c

Rome Percolators

Made of aluminum—6-cup size, rosewood handles. Regular $4.98. Sale price ..... $2.25 Each

Bath Stools

Made of selected lumber—white enamel finish, rubber tipped legs. Regular $1.75. Sale price,
$1.39 each

Mixing Bowl Sets

Set of 5 bowls—6-7-8-9-10-in. sizes. Regular $1.49 set. Sale price,
$1.25 set

Glass Wash Board

Regular family size. Regular 60c. Sale price,
49c each

Ice Cream Freezers

2-qt. size. Galvanized outside can; heavy tin cream can; triple motion dasher. Regular $1.49. Sale price $1.25

ALUMINUM PRESERVING KETTLES

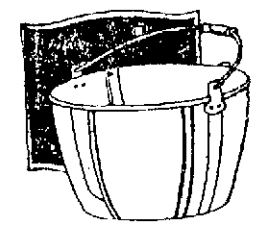

Good weight aluminum, 10-qt. size. Polished inside and out. Bail handle. Regular $1.75. Sale price
$1.19

Sauce Pan Sets

Polar white enamel, guaranteed three coats pure white enamel; 1½ qt., 2-qt., 2½ qt. sizes. Regular $1.89 set. Sale price ..... $1.39 set

Cutlery Sets

Made of silveroid metal—will not rust or tarnish. 6 Knives, 6 Forks, 6 Teaspoons, 6 Dessert Spoons, 1 Sugar Spoon, 1 Butter Knife. Regular $1.69 set. Sale price
$1.25 set

White Enamelware

6-qt. Covered Kettles, Round Chicken Roasters, 6 qt Covered Sauce Pans. Triple coated white. Regular $1.25. Sale price ..... 98c each

Bath Room Mirrors

10x14 size, white enamel frame, plate glass. Regular $1.98. Sale price $1.39 each

Aluminum Strainers

For preserving and every day use; extra heavy aluminum, riveted handle, nicely finished. Regular 98c. Sale price ..... 59c each

Gray Enamelware

2-qt. Double Boilers—5-qt. Tea Kettles—10-qt. Covered Kettles. All first quality enamel. Regular prices $1.35 to $1.49. Sale price
$1.00 each

Aluminum Sauce Pan Sets

Good weight metal, strongly riveted handles; 1-1½-2-qt. sizes. Regular 98c. Sale price ..... 69c set

Towel Bars

All brass bars, nickel plated, 18 and 24-in. sizes. Regular 49c. Sale price
35c each

Beauty Wall Dryers

The best wall dryer made. All selected lumber, eight hardwood arms. Regular $1.25. Sale price,
$1.00 each

Fly Swatters

Extra long handle—finest screen cloth. Gets the fly. Regular 15c. Sale price ..... 10c each

Flour Cans

25 lbs. capacity, heavy tin, white enamel finish. Regular 89c. Sale price,
75c each

Puritan Oil Cook Stoves

2-burner size, complete with legs. Regular $16.50. Sale price $13.98

Tulip Drinking Cups

6 waxed cups in carton. Regular 5c pkg. Sale price ..... 4 for 10c

Pumpfast Percolators

Made by Landers, Frary & Clark—6-cup size, all aluminum fittings. Regular $4.75. Sale price,
$2.89 each

Housewares Shop—Basement

FOR PLAYGROUND TRACT IN LAWRENCE STREET

Councilor Thomas McFadden, Brooks Stevens of the Wamesit Power Co. and City Solicitor Reynolds conferred in the solicitor's office at city hall this morning on the advisability of the city taking over that tract of land located at the junction of Lawrence and State streets, owned by the company, for park and playground purposes. It is understood that the company is willing to give the land to the city for such purposes. Although no definite announcement was made at the close of the conference, it is probable that within a short time Councilor McFadden will introduce an order to the council for the taking over of the land.

"GIVE AWAY" PARTY AT THE KASINO

The second "Give-Away" party of the season at the Kasino will be held tomorrow night and indications point to a most successful affair. This star event was inaugurated at the Kasino last Wednesday evening and met with unusual success, a large crowd being on hand to accept the many presents offered by the management on this special occasion. The presents include articles of real value, such as bathrobes, dolls, parasols and other useful and novel goods. A car-load of new articles have been received for tomorrow night's distribution.

On Friday and Saturday evenings of this week, the Colonial trio will again assist Campbell's orchestra with their song selections, while on Monday evening next, James Rathe, Lowell's premier ball-room artist, will give a dancing exhibition with his new partner, Miss Louise Fontaine.

NEW TAX LAW IS CAUSE OF UNREST

As a result of a story published yesterday relative to an amendment to the general laws of the commonwealth recently passed by the legislature, and which forces the city treasurer to advertise the unpaid real estate taxes for the year 1922 at once and sell at auction all parcels upon which the 1922 taxes remain unpaid, City Treasurer Rourke this morning received many telephone calls from property owners. In some cases the city treasurer was criticised for such hasty action, but as he stated this morning, he is not to blame and is simply doing what the law obliges him to do. "Of course," he said, "the delinquent taxpayers are being given very short notice, but I have to comply with the law."

To Investigate Assessors

Continued

sentatives of the park department, public service board and Locks and Canals Co. as well as with the city engineer, to discuss the possibility and advisability of laying a concrete floor over the Suffolk canal from Merrimack street to a point beyond Broadway, where automobiles could be parked at a minimum cost. "This," he said, "I believe, would relieve the traffic and parking conditions of the city, which are becoming alarming."

Concerning the Old Home Week celebration, the councilor said he will request the appointment of a committee of five to make preliminary arrangements for a real celebration in Lowell to commemorate the 100th anniversary of Lowell as a town. "If plans for a big celebration were started at once, I believe all the petty appropriations for small celebrations would be eliminated," he said, "and such an observance would bring thousands of people into Lowell. I hope the council will look upon these three propositions with a good eye, as all are of a nature that will benefit the city at large."

FOR LOVE

Mary Amelias Guidolin traveled 6000 miles to become the bride of Basso Vittorio, her childhood sweetheart in Italy. She recently landed at Vancouver. Unable to speak English, she was helped "over the rough spots" by the Travelers' Aid society.

Attention Ladies!

From Now Until August 1st Our Price for

LADIES' RUBBER HEELS

Put On

All Colors, 25c Per Pair

SHWARTZ'S SAMPLE SHOE STORE

24 Prescott Street

Bull's-Eye

Bull's-Eye Bedbug Killer

Bull's-Eye Roach Killer

AT DRUGGISTS

SUDDEN DEATH OF LOUIS E. LAMOUREUX

Louis Edouard Lamoureux, son of Police Officer and Mrs. Joseph L. Lamoureux, aged 26 years, 11 months and 21 days, died suddenly at his home, 3 Laval place, last evening. Medical Examiner Alling was notified and after viewing the remains, attributed death to natural causes.

The young man had not been well for some time and yesterday went to the Lowell Corporation hospital for treatment. He was told to return today at which time an X-ray picture would be taken. Shortly before midnight the young man's wife awakened by what she believed to be moans and going to her husband, found that he had died.

Mr. Lamoureaux was a prominent member of the C.M.A.C. He leaves besides his parents, his wife, Mrs. Blanche (Lessard) Lamoureaux; three children, Blanche, Louie and Claire; four brothers, Arthur, Emile, Leon and Henri and five sisters, Rev. Sister St. Theodorine of the Gray Nuns of the Cross of Ottawa, Ont., Leontine M. of Boulder, Col., Florence, Louise and Regina Lamoureaux, all of this city. He was a former member of Co. K, state guard. The body was taken to the home of his parents, 814 Merrimack street by Undertaker Joseph Albert.

DEATHS

SHIELDS—Mrs. Alice (Carolan) Shields, widow of John Shields and a well known and much esteemed resident of North Chelmsford, died Monday night at her home, Church street, No. Chelmsford. Deceased was a devout attendant of St. John's church. She leaves two sons, Irving and James Shields; five grandchildren, one sister, Miss Bridget Carolan of this city; nine nieces and one nephew. Deceased was a member of the Married Ladies' sodality of St. John's church.

FUNERALS

PIHL—The funeral of Mrs. Wilhelmina A. Pihl took place yesterday afternoon from Saunders' funeral home, 217 Appleton street. The services were conducted by Mrs. Charles S. Harvey of the First Spiritualist church. There was appropriate singing by Mrs. William S. Davis. Burial took place in the family lot in the North cemetery, North Billerica, where prayers were offered by Mrs. Harvey. The funeral arrangements were in charge of Undertaker William H. Saunders.

ROSA—The funeral of Louis Rosa took place yesterday afternoon from the home of his parents, Joseph and Maria Luiz Rosa, 13 Elm street. Services were held at St. Anthony's church at 4 o'clock, the prayers being read by Rev. John S. Perry. Burial took place in St. Patrick's cemetery. The funeral arrangements were in charge of Undertakers M. H. McDonough Sons.

JESUS—Isabella Jesus, infant daughter of Noe P. and Isabella Jesus, died last night at the home of her parents, 44 Swift street. Funeral took place this morning at 10.30 o'clock from the home of her parents. Services were held at St. Anthony's church at 11 o'clock, the prayers being read by Rev. Fr. Perry. Burial took place in St. Patrick's cemetery. The funeral arrangements were in charge of Undertakers M. H. McDonough Sons.

FUNERAL NOTICES

SHIELDS—Died July 16 at her home, Church street, North Chelmsford, Mrs. Alice (Carolan) Shields, widow of John Shields. The funeral will take place Thursday morning at 8.30 o'clock from the house, and a solemn high funeral mass will be sung at St. John's church at 9 o'clock. The burial will be in St. Patrick's cemetery under the direction of Undertakers James F. O'Donnell & Sons.

KEATING—Died in this city, July 15, at St. John's hospital, Miss Alice Keating, daughter of Mrs. Alice (Smith) Keating. Funeral will take place Wednesday morning at 8.30 o'clock from her home, 51 Floyd st. At St. Peter's church at 9.30 o'clock a funeral mass will be celebrated. Burial in St. Patrick's cemetery. Funeral Directors John F. Rogers Co. in charge.

McKENNA—Died at Hampton beach, July 15, James W. McKenna. The funeral will take place from his late home, 757 Bridge street, Thursday morning at 9 o'clock. Solemn high mass will be sung in St. Michael's church at 10 o'clock. Burial will be in St. Patrick's cemetery.

LAMOUREUX—The funeral of Louis E. Lamoureux will take place Thursday morning at 8 o'clock from the home of his parents Mr. and Mrs. Joseph L. Lamoureux, 814 Merrimack street. Solemn high funeral mass will be sung in St. Jean's Baptiste church at 9 o'clock. Friends are invited to attend. Burial will be in the family lot in St. Joseph's cemetery. Arrangements are in charge of Funeral Director Joseph Albert.

REQUIEM MASSES

BRENNAN—There will be an anniversary mass Thursday morning at 8 o'clock at St. Michael's church for John F. Brennan.

CAMPBELL—In loving remembrance of John R. Campbell who was drowned at the municipal bathhouse, July 18, 1922. There will be an anniversary mass of requiem at St. Peter's church Wednesday morning, at 8 o'clock for the repose of his soul.

Dearest loved one, we have laid thee,
In the peaceful grave's embrace,
But your memory will be cherished,
Till we see thy heavenly face.

Sadly missed by the
CAMPBELL FAMILY.

MATRIMONIAL

The marriage of Mr. Roy F. Wells and Miss Stella R. Curkin took place yesterday at the rectory of St. Anne's Episcopal church, the officiating clergyman being Rev. Frederick S. Beattie. Miss Beatrice Wells was bridesmaid, while the best man was Mr. Laforest Field. The couple will make their home at 37 Dover street.

LONGWOOD TENNIS TOURNAMENT

BOSTON, July 17.—Seventeen singles matches and as many doubles encounters are scheduled for today in the annual Longwood tennis tournament at the Chestnut Hills courts of the Longwood Cricket club. All the seeded players who took part in the singles play for the historic Longwood cup advanced yesterday, except R. Norris Williams, 2d, of Bryn Mawr, Pa., who will not arrive until today when he will play his second round match against W. W. Ingraham of Harvard.

Seeded teams for the doubles competition are Z. Shimizu and M. Fukuda; Phil Neer and James Davies, Wallace Bates and Harvey Snodgrass; Harvey Johnson and G. P. Gardner, Jr., Arnold W. Jones and W. W. Ingraham; Lawrence B. Rice and S. Kashio; Carl Fischer and Dr. H. Fischer; and C. R. Shaw and Clyde T. Curley. Thirty-one pairs are entered.

GRASS STAINS

To remove grass stains from flannels, take equal parts of yolk of egg and glycerin, apply to the stains and let remain for two hours. Then wash the flannels in the usual way.

Annual Outing for Orphan Children

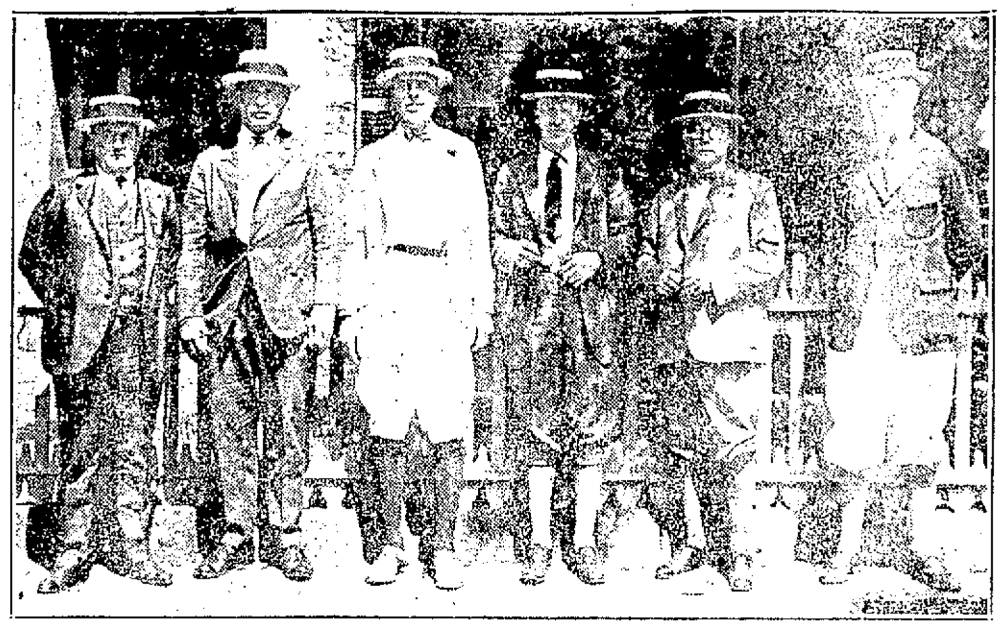

REPRESENTATIVES OF ROTARY CLUB COMMITTEE

Left to right: Robert Thomson, Mayor John J. Donovan, Alvah H. Weaver, Harry Pitts, Chairman; Jude C. Wadleigh, Dr. Herbert E. Davis, President.

Continued

carefully guarded by the two motorcycle officers who protected the party at cross-roads and cleared the road of all obstacles.

Prior to the start of the parade, the children were amused by the antics of two clowns and by selections by Aiken's band.

Each child was given some sort of a noise producing device and every machine was decorated with American flags. The loading of the machines was carried out in a thoroughly businesslike manner, members of the committee opening and closing the doors of the machines and lifting in those children who were too small to walk. Every child was dressed in his or her best and radiant smiles thanked the members of the Rotary club better than could any words of praise.

Upon arrival at the grounds at about 12.30, the children were given a light luncheon consisting of orangeade and more sandwiches and ice cream and following this a Punch and Judy show was put on for their benefit. Fancy caps and other favors were distributed and those who tired of watching any set amusement played games among themselves.

The park department furnished nine playground supervisors and they kept a great many of the children playing organized games. They were P. J. Mullaney, Edward Markham, Miss Agnes Joyes, Ruth Sheldon, Helen Coughlin, Estelle Coffey, Agnes Dudley, Mary Reynolds and Helen Blessington.

For appeasing the hunger and thirst of the children, the Moxie company donated a large quantity of moxie, the Lowell Milk association contributed and cared for the distribution of the milk; lollypops and other candies were furnished, balloons were contributed by the Twentieth Century Shoe Co., popcorn popped all day, the corn being given by F. M. Bill and the bags by the Proctor Paper Co., and there were ice cream cones galore, the cream being furnished by the Turner Centre Creamery.

Each of the orphanages furnished a large number of attendants and the Rotary club saw to it that every open machine had either an attendant or a member of the club in it to watch over the safety of the children. The route picked was chosen because the committee believed it offered the least opportunity for accidents and rail road crossings.

At the outing grounds the members of the Rotary club went back to childhood with the children. One would never think that these business men could become children again even for a day, but association with the little tots seemed to bring the doctors, lawyers, mill agents and others back to the days of yesteryear and they played with the youngsters as youngsters and nothing pleased the children more than to play tag or some other game with one or more of these men.

The return trip will be made at about 5.30 o'clock so that the children will be home in time for supper.

The committee in charge of the outing consists of the following: Harry Pitts, chairman; Harry G. Pollard, F. Leroy Parchert, Benjamin S. Pouzzner, Arthur Delisle, Paul A. Read, Jude C. Wadleigh, Clarence M. Wood, Alvah S. Weaver, Major Walter R. Jeyes and H. Hutchins Parker.

The formation of the parade was as follows:

Motorcycle police.
Police superintendent's car.
Rotary President Davis' car.
Mayor Donovan's car.
Truck with Aiken's band.

First division: Ayer Home, J. C. Wadleigh in charge, with cars of the following Rotarians or members of their families: Thomson, Read, Wells, Spalding, Scribner, Dana, Emmott, Mrs. Emmott, Grasse, Cameron, Cole, Bean, Cover, Foye, Mitchell, Cross, Dixon, Fessenden, Morrison, Rawlinson, F. L. Weaver, Butterfield Printing Co. truck.

Second division: French American Orphanage, Harry G. Pollard in charge. Cars of Rotarians MacCartney, Parchert, Foss, Howe, Carney, Irving, Larrabee, Anderson, Daggett, Gilmore, Pouzzner, Woodward, Morse, Church, R. F. White, Burns, Wagner, Donaldson. Commercial trucks of W. L. Parker Co., Merrimack Manufacturing Co., Cousins, Morrison, Hamilton Manufacturing Co.

Third division: St. Peter's Orphanage, Bert Hoyne in charge, cars of Rotarians Dexter, Hanlon, Healey, Kenny, McCoy, Knowlton, Scannell, Sullivan, Cahill, Harrigan, McIlken; trucks of A. E. Hatch and Fred Leary.

Fourth division: Children's Home, Wilbert Parker in charge, cars of Rotarians Freeman, Fox and Fairbanks, Father John's truck.

Fifth division: Paul Chandler in charge, cars of Rotarians Whitlam, J. W. Robinson, Sargent, Kimball, E. C. Pearson, Snow, Williams, Wood, Foster, Hobson & Lawler truck.

Each truck will be under the supervision of Rotarians, the following have been delegated to this duty: E. D. Robinson, G. W. Goerner, Thomas Lee, Robert Kennedy, M. Maker, W. N. Goodell, Paul Murphy, G. O. Robertson, James E. Lyle, Fred Jones and Charles H. Hobson.

Fake Detectives Held Up Silk Truck

NEW YORK, July 17.—Six pseudo detectives today held up a truck containing $50,000 worth of silks destined for Holyoke, Mass., and after taking the drivers in custody, were making off with the truck when a policeman intercepted them. Only one of the six "detectives" was caught. He gave the name of John Ranzman of Manhattan. Bona fide detectives are seeking the others.

AN ALL NIGHT VIGIL

Swollen Rivers and Creeks Which Threatened Lives Recede in Colorado

DENVER, Colo., July 17.—After an all night vigil, due to swollen rivers and creeks that threatened lives and property, residents of Denver and other cities and towns in the storm-swept area breathed more easily today.

Rains that in some localities assumed the proportions of cloudbursts descended upon Denver, Parker, Franktown, Melvin, Sullivan, Pueblo, Florence and Portland, and other points in such volume that creeks overflowed their banks, washed out highways and railroad bridges and damaged scores of homes and business houses.

During the night it was feared that the Castlewood dam, southeast of Parker, would go out.

Early last night, residents all along the close to Cherry Creek, fled to higher ground. Cherry Creek, passing through Denver, overflowed at many places.

The Platte river also overflowed at several points, causing considerable damage.

BAPTISTS TO MEET IN OLYMPIC FIELD

STOCKHOLM, July 17.—No church here being large enough to accommodate the 1030 delegates expected to attend the international congress of the Baptists' world alliance which opens July 21, it has been decided to hold several open air meetings in the famous Olympic field and the park of Haga.

The congress will be opened simultaneously in two Stockholm churches.

Knowledge of coming weather shown by birds is attributed to atmospheric pressure on their nerves.

Wanted—Salesmen

Two men with or without [illegible] experience to represent a well established firm working in and around Lowell, Lawrence and Haverhill. Must be capable of earning $35 to $50 per week calling on established trade. Wonderful opportunity for neat appearing aggressive men willing and ready [illegible] our wonderful proposition. Apply [illegible] Merrimack st., room 529, at [illegible]

Please do not answer this adv. unless you honestly believe you can meet requirements.

13-YEAR-OLD GIRL AND FARMHAND MISSING

NORTH ADAMS, July 17.—Evelyn Petters, 12, daughter of Mr. and Mrs. Paul Petters, caretakers of the Tenney farm in Williamstown and Russell Smith, 40, of Fairfield, Conn., a farm hand at the Tenney place, were reported missing today. They are believed to have left the Petters home early this morning.

The police are now looking for them and Smith will be charged with abduction. He weighs 155 pounds, has brown hair, and eyes, is five feet eight inches tall, and wore a blue suit. The girl weighs 110 pounds, five feet tall, and has brown bobbed hair. She wore a blue hat and a red sweater.

DICTATOR

Frank Monahan, San Francisco, Calif., is the new supreme dictator of the Loyal Order of Moose.

SLIGHT DECREASE IN LIVING COST

BOSTON, July 17.—The report of the special state commission on the necessaries of life, made public today, showed that the average cost of living decreased slightly in June, as compared with May. Food prices fell [illegible] per cent, while clothing and shelter increased. The cost of living is nearly 55 per cent higher than in 1913, according to the report.

Boy Scouts Leave for Camp Thursday

Continued

Scout Commissioner Luther W. Faulkner, Scoutmaster Erwin A. Pearson, Assistant Scout Masters Donald C. Knapp, Frederick Brautigan, Harris Gouler and Vernal Robey. Dr. Ainsworth V. Isherwood, assistant deputy scout commissioner, will be the camp physician.

A well regulated and balanced program of activities will fill the boys' time while at camp. It is so arranged as to develop the boys on all sides—physical, social, moral and spiritual. It will be recreational and healthful. Campcraft, woodcraft, scoutcraft, including activities such as swimming, boating, sports, nature study, treasure hunts, stunts, camp fires, etc., will make up the bulk of the program.

William Labre, formerly an army cook, will be camp chef, and the boys will be well looked after in this line. Scout Executive Mellen says that only the best of supplies have been purchased, and besides getting plenty of vegetables and fruit, the boys will have the best cuts of meat.

The camp will always be under good discipline. Safety will be of first importance at all times. Rigidly enforced rules will allow swimming and boating only at stated times and then only under direct supervision of experts in these lines.

The boys who leave [illegible] Thursday will [illegible] their two weeks' stay at Island Pond and will come home brown as Indians, and in splendid shape to resume their school duties in the fall.

FURTHER CURTAILMENT AT MANCHESTER

MANCHESTER, N. H., July 17.—Notices were posted in the mills of the Amoskeag Manufacturing Co. today of a further curtailment in the cotton department due to business conditions. [illegible] further [illegible] the cotton department will operate the first four days of each week. Between [illegible] and [illegible] operatives are affected. The worsted and mechanical departments where about 4000 are employed will run on full time.

Commonwealth of Massachusetts—

[illegible]

F. M. ESTY, Register.

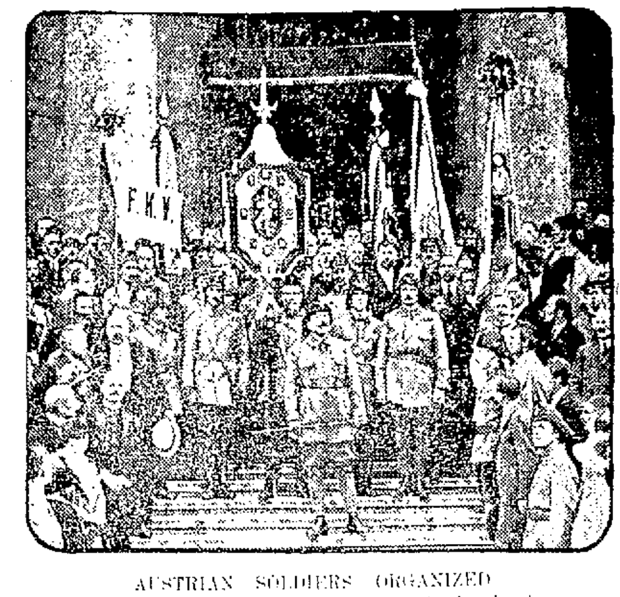

AUSTRIAN SOLDIERS ORGANIZED

Austrian soldiers, even though losers in battle, have an organization similar to the American Legion. Here they are leaving the Charles church in Vienna after holding a meeting to demonstrate their strength.

Shot Six Times in Bootleggers' Feud

NEW YORK, July 17.—John Jaconda was shot six times and wounded seriously, presumably as the result of a bootleggers' feud by four men who stepped out of a hallway as he left his house today. The gunmen escaped.

Col. McIntyre Fined for Speeding

CONCORD, N. H., July 17.—Col. William L. McIntyre, attache of the New England division Salvation Army, was arrested here last night for speeding. Officers said his machine was moving at a rate of 45 miles an hour. He was fined $10 and costs in police court today.

Negro Attacked Editor and Six Guards

NEW YORK, July 17.—Leroy Sperring, a negro, attacked Richard P. Buckmaster, editor of the American Furrier, in a subway train at the Grand Central station today. When he was torn from the editor's throat, he fought six interborough guards and policemen who took him to Bellevue hospital for observation. He attempted to gash the throat of one of the men with a jagged comb.

Discuss Official Cotton Standards

WASHINGTON, July 17.—The official cotton standards of the United States recently adopted by the leading cotton exchanges of the world as universal standards for trading in cotton of American growth, were taken up today by an international conference of cotton interests to consider changes suggested by the Liverpool Cotton Association. Exclusive use of the United States standards will not begin until Aug. 1924, the department of agriculture having amended is regulaions for enforcemn of the new Fulmer cotton standards law, effective August 1 of this year, so that American exporters may define the United States standards in terms of their equivalents in Liverpool and other recognized foreign standards.

Two Girl Pickets Arrested

WORCESTER, July 17.—Rose Barry, 27 years old, and Alice Rourke, aged 20, who were arrested last night while doing picket duty near the office of the Worcester telephone exchange, in connection with the strike of telephone operators, were arraigned in central district court today on charges of disturbing the peace. Miss Barry was found guilty and fined $10 and Miss Rourke was discharged. Associate Justice Riley refused the request of the telephone company's attorney to place Miss Barry under bonds to keep the peace.

Players Released Today

WATERBURY, Conn., July 17.—Bill McCorry outfielder and utility pitcher for the Waterbury club, was released unconditionally today. He formerly managed the Albany club and was also with Pittsfield. Waterbury has also released Pitcher Tommy Carrigan, on option to the Rocky Mount, N. C., club.

For Sale of 36,000,000 Barrels of Oil

NEW YORK, July 17.—The California Petroleum Corporation today announced it has closed a contract with the Standard Oil Co., of New Jersey for the sale to the latter of 36,000,000 barrels of light southern California crude oil in the next three years. Deliveries are to made at the rate of 1,000,000 barrels a month.

Strike a Misunderstanding

NEW YORK, John Conway Toole, president of the International league, expressed the belief that the "strike" of some of the league's umpires was based on a misunderstanding and that the situation would be quickly cleared up.

Wednesday Morning Specials

Store Closed at Noon—Clerks' Half Holiday

HAMBURG STEAK Fresh Ground, lb. 10c	VEIN STEAK 25c lb.	Fresh Cut SHINS 4c 7c 10c lb.

SMOKED SHOULDERS Newly Smoked. Lean. lb. 10c

Butter Beans String Beans 2 Qts. 25¢	Best New CABBAGE 4¢ lb.	Watermelons 65¢ Each Large, Ripe

TINKER MACKEREL.....5¢ Each 6 for 25¢

FRESH BAKERY PRODUCTS

GINGER BREAD 10¢ Each	SUGAR DOUGHNUTS 15¢ Doz.	PAN BISCUITS 7¢ Pan

CAMPBELL'S BAKED BEANS.... 3 Cans 29¢

Van Camp's or Sealect MILK 2 for 21¢	Tyler's JELLY POWDER 3 for 25¢	TOILET PAPER 2 rolls 25¢	TOMATO SOUP 3 cans 25¢ Van Camp's

FRESH SELECTED EGGS .... 32¢ Doz.

SAUNDERS PUBLIC MARKET

Free Delivery 161 GORHAM ST. Call 6600

AMUSEMENT NOTES

MERRIMACK SQUARE THEATRE

A theme that will never grow old, that of the World war, is the foundation of the attraction at the Merrimack Square theatre this week. "The Woman of Bronze," with Clara Kimball Young, is a story of a great and loyal love of a woman, and the unresponsive indifference of her husband. Seeking to drown his disappointment in being rejected at the enlisting office, because of physical difficulties, Hunt, at the plea of his wife, accepts the offer to mold a million-dollar war memorial. Sylvia, an attractive, young girl, is asked to pose as the central figure of the memorial. Hunt's ambition, which was shown at the beginning of his undertaking, diminishes with time, until he wakes up to the fact that he is desperately in love with Sylvia, and that life will mean nothing to him without her. He goes away with her despite the insistent pleas of his wife. He returns months later, a wiser man. In Vivian, his wife, he sees the very model which he needs for the memorial, and asks her to pose for him. Her heart is hardened and what results is the most interesting part of the story.

The other feature, "Only 18," is the tale of a widow who is seeking happiness, and who at last, although her children interpose many times, finds it in a college library.

A comedy, Weekly and Fun From the Press, complete the program.

STRAND THEATRE

The intermingling of the cultured east and glorious west, forms the background of the emotional drama, "What a Wife Learned," with John Bowers, Milton Sills and Marguerite de La Motte at the Strand theatre this week. Action, emotion, struggle and ambition pave the way to achievement and victory. A cattle stampede, a fall from a dizzy height, the breaking of a great dam, the life of two men who are caught in the surging waters, are a few of the thrilling incidents of the story. The picture is a superior film offering and contains a wealth of thrill and romance which will be enjoyed by all.

"Slippy McGee," a story well known to all, is the other attraction on the bill for the first half of the week. Haunted by the memory of a smile, Slippy McGee, America's most noted crook, escaped the police to find his return to his profession clashed by a barrier even more impassable than any hitherto experienced. Slippy's interesting character is shown at its best on the screen and one really loves him in the end for knowing him better. The reformation of Slippy, brought about by his contact with Father de Rance, and what results as a consequence of this meeting is most entertaining. Among the members of the cast are: Wheeler Oakman, as the crook; Colleen Moore, as Mary Virginia; Sam de Grasse, as Fr. de Rance, and other characters who are equally commendable.

A comedy and weekly, together with the musical numbers of Al. Forrest and Leo Bettencourt are always very acceptable features.

RIALTO THEATRE

What may truthfully be termed "a good show" is the program being shown at the Rialto the first half of the week. To feature pictures are: "The Danger Point," co-starring Carmel Myers, Wm. Carleton and Joseph Dowling, and "A Full House," with Bryant Washburn.

"The Danger Point" tells the story of a wealthy man, James Benton, founder of the prosperous oil town which bears his name, who marries a girl from the city. On account of his many activities, he pays little attention to the young bride, although he is very much in love with her. She resents his indifference, however, and on an impulse, leaves him.

On the train she meets an old lover who attempts to win back her love. The train on which they are riding is wrecked by a head-on collision, a collision, which is not faked or made by a trick camera. This train wreck will fairly make you hold on to your seat. How the young wife is reunited and all things are cleared up to everybody's satisfaction makes "The Danger Point" an unusually good film.

The second feature, "A Full House," is a farce comedy. Bryant Washburn is seen in the role of a young lawyer, who in order to help a friend goes to San Francisco, to get some love letters written by the former to an old sweetheart. On the way back, the attorney, by mistake takes the grip of a burglar who is on the same train. Complications of all kinds set in when the wife finds burglar's tools, jewelry, etc., in her hubby's bag. One situation follows the other in amazing rapidity and there are laughs galore.

Jack Hoxie is also on the bill in the first episode of "Thunderbolt Jack," billed as a "faster than lightning serial." The opening chapter of this serial proved to be very interesting.

A Mack Sennett comedy and a Burton Holmes Travelogue are also included in the program.

"Brass" is the feature attraction for Thursday, Friday and Saturday.

RELIEF FROM DYSPEPSIA

Send for a Copy of This Free Diet Book Today

All conditions of depressed vitality tend to disturb the processes of digestion. There is not a disturbed condition of life that may not affect digestion.

Few causes of indigestion are so common as thin, weak blood. It affects directly and at once the great processes of nutrition. Not only is the action of the gastric and intestinal glands diminished but the muscular action of the stomach is weakened. Nothing will more promptly restore the digestive efficiency than good red blood. Without it the normal activity of the stomach is impossible.

Thin, pale people who complain of indigestion must improve the condition of their blood to find relief. The most active blood-builder in such cases is Dr. Williams' Pink Pills. They make rich, red blood which quickly restores the digestive organs to their proper activity and the first result is hunger. The dyspeptic who has hated the sight of food now looks forward to meal-time with pleasurable anticipation. Care now in the selection and quantity of food will put the patient well on the road to health. A diet book, "What to Eat and How to Eat," will be sent free on request by the Dr. Williams Medicine Co., Schenectady, N. Y. All druggists sell Dr. Williams' Pink Pills or they will be sent by mail, postpaid, on receipt of price, 60 cents per box.—Adv.

YANKEE OWNER DENIES REPORT

NEW YORK, July 17.—Colonel Jacob Ruppert, president and sole owner of the New York Yankees, today flatly denied newspaper reports that Harry Frazee, who recently disposed of his majority interests in the Boston Red Sox, would become associated in the ownership of the American league champions.

"I own every share of the New York Yankees' stock," Colonel Ruppert said, "and I have no intention of selling any of it. There is nothing whatever to the reports that Mr. Frazee will become a part owner."

Colonel Ruppert became sole owner of the Yankees on June 1, when the purchase of the half interest of his partner, Colonel T. L. Huston, took place.

Temporary Bridge Blocks Races

CAMBRIDGE, July 19.—A temporary bridge, which is being erected over the Charles River will prevent the rowing of college races over the full one and seven eighths course next year. The bridge, which will be used until the completion of the new Cottage Farm structure is ready for use, has been erected 200 yards to the lee of the present starting line at the bridge. A Henley course will be remeasured by Harvard authorities, it is said.

Ulster Free From Acts of Violence

BELFAST, July 17.—There were no cases of murder, attempted murder, manslaughter or incendiarism in Ulster during the last three months, Lord Chief Justice Moore said today in opening the Belfast crime commission. In the same period last year, there were of these crimes respectively, 89, 60, 2 and 140.

Campaign to Reduce Accidents

WASHINGTON, July 19.—An educational campaign to reduce accidents, will be begun within a few days by the American Red Cross when it sends out its new first aid instruction car, manned by a staff of surgeons and assistants and experts in first aid. Although the primary object of the tour will be to assist in a safety campaign the service will be extended to cover general first aid instruction.

Editor Refuses to Quit; "Dies in Harness"

ARDSLEY ON-HUDSON, N. Y., July 17.—Preferring to remain at his work rather than prolong for a year a life he knew was doomed by cancer of the stomach, John McAlpine Siddel, editor of the American Magazine, died at his summer home yesterday. He was told by doctors four months ago that unless he rested he could live only a few months. Mr. Siddel declared he would "die in harness" and insisted that no one should know of the death sentence imposed by the doctors. He continued at his post until a month ago.

CHALIFOUX'S

PENNANT DAY SPECIALS

— IN OUR —

Phonograph Section

NEW "CAROLA"

PORTABLE MODEL

$18.50

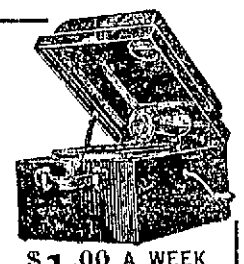

$1.00 A WEEK

For Pennant Day Only

Very attractive instrument especially designed for carrying purposes. Closes up like traveling case. Has facilities for carrying records. All improvements. Plays all records with splendid tone. A wonderful value at the special low price. Note the EASY TERMS.

4 Records for $1

Double Face Record—10 Inch Size—8 Selections, Popular and Standard Music. All for..... $1.00

Chalifoux's Daylight Basement

LAST DAY OF JULY CLEARANCE SALE

Pennant Day Specials

WEDNESDAY, JULY 18

Chalifoux's Corner

MEN'S

PENNANT DAY SPECIALS

SILK BOW TIES, in a big assortment of colors; value 25c. Pennant Day **10¢**

SAMPLE BELTS and SUSPENDERS for men, in a variety of styles. Pennant Day **25¢**

WIDE BRIM STRAW HATS, for garden use. Pennant Day **25¢**

MEN'S WORSTED BATHING SUITS, in dark blue, all sizes to 46; value $3.75. Pennant Day **$2.45**

MEN'S SILK TIES, including Cheney silk 4-in-hands, first quality; value 75c and $1.00. Pennant Day **39¢**

MEN'S NAINSOOK UNION SUITS, sleeveless and knee length, all sizes; value 79c. Pennant Day **59¢**

MEN'S COTTON WORSTED WORK PANTS, finish plain or cuff bottoms, strong cotton pockets; value $3. Pennant Day **$1.95**

MEN'S WHITE COTTON NIGHT SHIRTS without collars, sizes to 17 neck; value $1.50. Pennant Day **$1.00**

MEN'S PAJAMAS, in plain cotton, colors blue, tan, white, all sizes; value $2.50. Pennant Day **$1.79**

CHILDREN'S FANCY COLORED PARASOLS, natural wood handles; value 75c. Pennant Day **50¢**

MEN'S DARNPROOF HOSE, in black, blue and cordovan, first quality. Pennant Day, 5 Pairs for **$1.00**

MEN'S COTTON BATHING SUITS, colored edge; value $1.25. Pennant Day **85¢**

BOYS'

PENNANT DAY SPECIALS

250 BOYS' WASH SUITS, plain or fancy colored combinations; Russian, Oliver Twist and Middy styles, also Khaki Flapper suits, sizes 3 to 8. Pennant Day Special **95¢**

BOYS' KHAKI PANTS, sizes 6 to 16. Pennant Special **50¢**

BOYS' JUNIOR BASE BALL SUITS, light or dark colors, stifel stripe, colored trimmings. Blouse, pants, belt, caps. Pennant Special, complete **$1.25**

BOYS' NECKBAND SHIRTS, sizes 12½ to 14, light or medium shade stripes. Pennant Special **75¢**

BOYS' NAINSOOK UNION SUITS, all sizes. Pennant Special **40¢**

BOYS' BLOUSES, light or dark stripes, khaki and blue chambray. Pennant Special **37¢**

BOYS' SWEATERS, coat style—blue only. Pennant Special **95¢**

BOYS' ALL WOOL BLUE SERGE SUITS, sizes 8 to 17. Pennant Special **$7.45**

BOYS' BLUE BATHING SUITS, white, red, orange trimming **75¢**

Extraordinary Values in Ready-to-Wear

Second Floor

VOILE and LINEN Dresses

For this event every one of the Dresses formerly selling for $10.00 to $15.00 has been priced for Pennant Day **$7.95**

KNIFE PLEATED Wool Skirts

Plenty of grey or tan. All have been selling for $4.95 and $5.95. For Pennant Day..... **$3.69**

Sport Hats

Just what you need for vacation wear. Felt and Straw Combinations or Timbo Straw in all colors. Regular $3.00 to $4.00 values. For Pennant Day **$1.95**

Specials in the Grey Shops FOR CHILDREN

Second Floor Annex

Millinery FOR LITTLE GIRLS

Close out of odds and ends formerly selling for as high as $3.98. An excellent assortment of colors. For Pennant Day **98c**

300 **Rompers** $1.00 VALUES

Sizes 1 to 6 years, in Chambray or Gingham, with very attractive embroidered designs. All colors or white combinations. For Pennant Day **69c**

See All the Above Values in Merrimack Street Windows

Sale Offerings in the CURTAIN SHOP

Chalifoux's Third Floor

45c FILET NETS for Curtains or Panels, finished with lace edge, neat figure designs. Pennant Day Price—Yard **29c**

59c IMPORTED WHITE MADRAS, 36 inches wide, select patterns; a few cream color in this lot. Pennant Day Price—Yard **45c**

500 YARDS OF FIGURED CURTAIN MUSLIN. Our regular 39c value. An exceptional bargain for Pennant Day Only—Yard **25c**

$3.00 VOILE CURTAINS, made of our high grade Empress Voile, with one row of hand-drawn work. Pennant Day—Pair **$1.98**

CRETONNES—1000 yards in this lot. Our regular 39c quality, all perfect in every way, all 36 inches wide. Your choice for Pennant Day—Yard **23c**

$2.25 EMPRESS VOILE CURTAINS, made with full ruffle, very fine quality, tie-backs to match. Pennant Day—Pair **$1.69**

$2.00 CRETONNE COVERED SOFA PILLOWS, filled with fluffy floss cotton, assorted shapes and patterns—Each **$1.10**

7-PIECE COTTAGE SETS, ruffled. A very suitable curtain for chambers, bath rooms. Our regular $1.59 value. Pennant Day Price—Set **$1.29**

PENNANT DAY

WALL PAPER

REMEMBER

We offer for greater values on Pennant Day than any other time during the month.

Wall Paper for bedrooms—Special heavy embossed stock in every wanted kind. Regular values up to 20c ..... **8c** Roll

15c Roll — Your choice of Paper for any room in your home. A wonderful value. Regular prices up to 30c.

OTHER PAPERS 5c to $2.50 Roll

Wall Paper Dept.—Third Floor

SEWING MACHINE DEPT.

PENNANT DAY SPECIAL

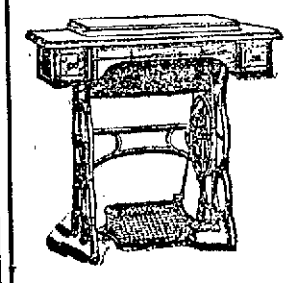

Delivery

While Quantity Lasts on Terms

$1.00 a week

After First Payment

New "Paveway"

SEWING MACHINE

Reduced From $27.50 **$24.95**

Here's a bargain that a limited number of thrifty women can take advantage of on Pennant Day. Splendid foot pedal machine—rapid, easy running, well made case and modern design.

All Attachments

are included at this remarkable bargain price. It will pay for itself in the savings you make on the cost of the garments that you will make yourself.

Chalifoux's Daylight Basement

Chalifoux's Corner

BARGAIN BASEMENT PENNANT DAY

SHOE

SPECIALS

806 PAIRS OF SANDALS—Patent leather or the very latest assorted colors. All sizes. Pennant Day—Pair **$1.98**

PUMPS

Extra Special!

$7.00 Values

BLUE KID SANDAL OR CROSS-STRAP EFFECTS—All sizes. Pennant Day **$3.98**

240 PAIRS OF LADIES' BROWN OXFORDS, with narrow or wide toes. All sizes. Pennant Day—Pair **$1.48**

220 PAIRS OF CHILDREN'S WHITE CANVAS PUMPS—$2.00 values. Pennant Day..... **$1.19**

809 PAIRS OF CHILDREN'S WHITE CANVAS HIGH SHOES—$2.00 values. Pennant Day **79c**

1857 PAIRS OF CHILDREN'S PLAY OXFORDS AND SANDALS. Pennant Day **79c**

TENNIS SHOES AND SNEAKERS

For Men, Women and Boys' Exceptional Values. Pennant Day **89c**

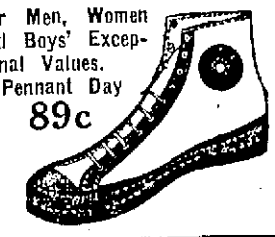

CHALIFOUX'S

SELF-SERVICE GROCERY

Pennant Day Specials

Crisco	17¢ lb.
Howard's Salad Dressing,	23¢ Bottle
Lighthouse Cleanser,	6 Cans for 25¢
Stuffed Olives (12 oz.)	25¢ Bottle
Teco Pan Cake Flour,	5¢ Pkg.
Excelity Malt and Hops,	49¢ Can
Dairymen's Milk (Tall Can)	10¢ Can
Paul's Pure Jams (16 oz.)	23¢ Jar

GROCERY DEPT. In Chalifoux's Basement

PENNANT DAY

Sewing Machine NEEDLE SALE,

17 Cts. Doz.

For all makes of Sewing Machines.

All first quality needles at special low price.

Needles for Singer, Davis, Wheeler & Wilson, Standard, White, New Home, Free, Domestic, National, Improved Howe, Household and others.

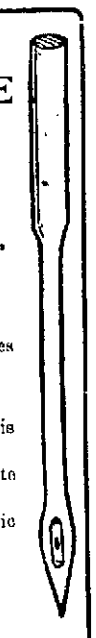

(Daylight Basement)

A GOOD PLACE TO TRADE

Atherton FURNITURE COMPANY CHALIFOUX'S CORNER LOWELL

ATHERTON'S

Atherton FURNITURE COMPANY CHALIFOUX'S CORNER LOWELL

PENNANT DAY

Starting this month, Pennant Day Specials will be on sale all day Wednesday and Thursday morning until 12 o'clock noon. To make this the biggest Pennant Day we ever had, we are going to give away Free $500.00 worth of beautiful and useful presents for the home. Remember that everything in our department is marked at 1-4 to 1-3 off for this sale, except Glenwood Ranges, Macey Book Cases and McDougall Kitchen Cabinets.

To the first 25 customers purchasing $50 worth of Furniture for Cash or on time payments on Pennant Day we are going to give FREE a beautiful $4.00 value Gold Frame, Panel Mirror, size 8 in x 28 in.

To the first 25 customers purchasing $35.00 worth of Rugs or Floor Covering for Cash or on time payments on Pennant Day we are going to give FREE a $2.50 value 9 ft. x 18-in. Neponset Rug.

To the first 25 customers purchasing $25 worth of Bedroom Furniture for Cash or on time payments on Pennant Day we are going to give FREE a genuine $2.50 value Rag Rug.

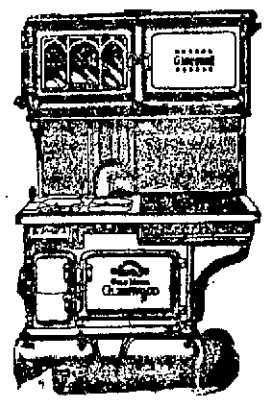

Join Our Glenwood Range Club Today

$5 Down

$2 Weekly

Pennant Day McDougall Kitchen Cabinet Sale

Free with every cabinet, choice of a $4.65 value "Wearever" Aluminum Tea Kettle or a 16-Piece Set of Aluminum Cooking Utensils.

$1.00 Weekly

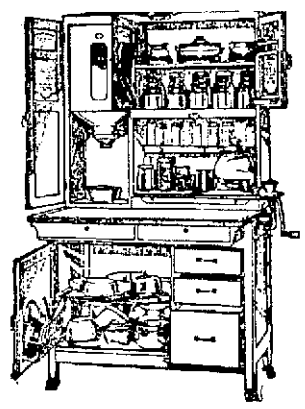

Put One in Your Kitchen.

CASH TERMS

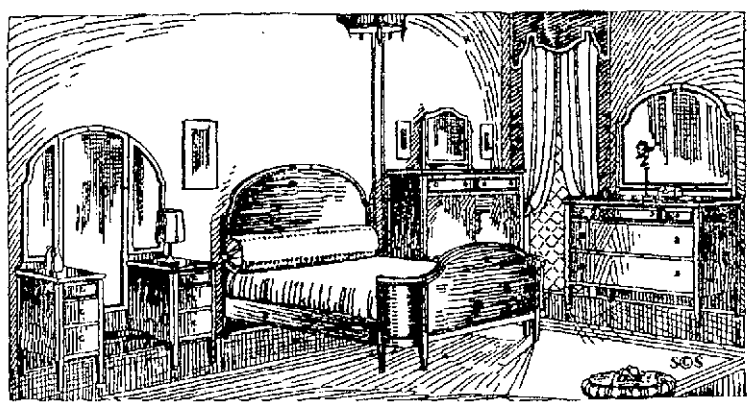

PARLOR SUITES CHAMBER SUITES DINING SUITES

Beautiful 3-Piece Blue and Grey Velour Living Room Suite, consisting of large divan, man's chair and fireside chair. $250 value. Pennant Day **$187.50**

$400 Value Mahogany and Cane Suite, upholstered in rich tapestry with four extra pillows to match, consisting of divan, chair and fireside chair. Pennant Day **$298**

$195 Value American Walnut 4-Piece Chamber Suite, consisting of dresser, chifferobe, vanity table and bed. Pennant Day **$149**

$550 Value Parchment Chamber Suite of 7-Pieces, consisting of large dresser, vanity table, chifferobe, bow-end bed, rocker, chair and bench. Pennant Day **$289**

$450 Value 10-Piece American Walnut Dining Suite, consisting of buffet, china cabinet, server, table, 5 chairs and arm chair. Pennant Day **$198**

$275 Value Chrome Oak 9-Piece Dining Suite, consisting of oblong table, china cabinet, buffet, 5 chairs and arm chair. Pennant Day **$198**

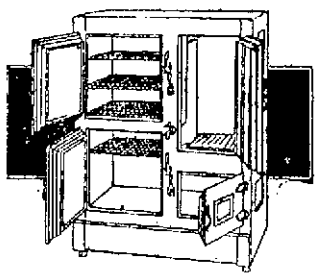

$20.00 Value Hudson Refrigerators **$21.75**

$35.00 Value "Kleen Kold" Refrigerators, **$26.25**

$37.50 Value "Kleen Kold" Refrigerators, **$27.85**

$35.00 Value Baldwin Refrigerators **$24.50**

$40.00 Value Baldwin Refrigerators **$28.00**

$70.00 Value Baldwin Refrigerators **$45.00**

$53.00 Value All Steel "Success" Refrigerators **$40.52**

$75.00 Value All Steel "Success" Refrigerators **$56.25**

PENNANT DAY RUG SPECIALS

Genuine Gold Seal Congoleum and Neponset..... **65¢** sq. yd.
$1.25 Value Armstrong's Printed Linoleum..... **94¢** sq. yd.
$1.95 Value Inlaid Linoleum..... **$1.45** sq. yd.
$2.40 Value Inlaid Linoleum..... **$1.79** sq. yd.
$4.00 Value Inlaid Linoleum ..... **$2.98** sq. yd.
9x12 Gold Seal Congoleum Art Sq. no border..... **$10.56**
$3.00 Value 3x9 Neponset Rugs **$1.98**
$100 Value Wilton Rugs, 8.3x10.10..... **$74.50**
3 ft. x 1½ ft. Congoleum Rugs ..... **39¢** each
$41 Value 9x12 Klearflax Rugs..... **$19.00**

All Summer Rugs 1-4 Off for July Sale

BEDDING SPECIALS

$45 Value 7-inch Kapoc Mattress..... **$35.00**
$42 Value 6 inch Kapoc Mattress **$27.89**
$35 Value Quality Kapoc Mattress **$23.79**
$6.50 Value Soft Top and Bottom Mattress..... **$5.29**
$11 Value Comfort Mattress..... **$7.98**
$15 Value China Cotton Mattress..... **$10.98**
$7.50 Value National Spring **$5.39**

OUR FLOOR SAMPLE BEDS

All sizes brass, white, mahogany, walnut and oak, 1-posted and wood beds. Special at..... **1-4 OFF For Pennant Day**

Atherton's Kitchen Dept. Pennant Day Specials

79c Set of 5 Glass Mixing Bowls ..... **68¢**
$1.69 Copper Nickel Plated Tea Kettles..... **99¢**
$4.75 Bissel Carpet Sweeper **$4.19**
$6.50 Domestic Clothes Wringers, guaranteed for 3 years **$5.69**
30c Bottle of O'Cedar Oil ..... **21¢**
79c 4-Piece White and Gold Pantry Sets, tea, coffee, sugar and flour ..... **67¢**
60c Bottle of O'Cedar Oil ..... **47¢**
79c 24-lb. White and Gold Flour Can..... **67¢**
$1.00 Favorite Clothes Dyer ..... **79¢**
98c Aluminum Double Boiler, Water Pails, Dish Pans, Coffee Percolator ..... **87¢**
89c Aluminum Rinsing Pans, Covered Saucepans, Set of 3 Saucepans, Coffee Pots..... **77¢**

50 Piece American Semi-Porcelain Dinner Sets, in 3 patterns, service for six people: regular $12.48. Pennant Day **$10.69**

Atherton FURNITURE COMPANY CHALIFOUX'S CORNER - LOWELL

$4.65 "Wearever" Aluminum Tea Kettles $2.98

Chalifoux's (CORNER) JULY CLEARANCE SALE Chalifoux's (CORNER)

FINAL MARK-DOWNS

PENNANT DAY

WEDNESDAY, JULY 18

This month Pennant Day at Chalifoux's will be a selling event of unusual magnitude. All departments have had instructions to give best possible values and mark seasonable merchandise at prices to move quick—without regards to original cost or worth.

IMPORTANT PENNANT DAY SPECIALS

Silks and Wash Goods

Street Floor

16 Pcs. COLORED HONAN PONGEE

33 inch Genuine Imported Honan all Silk Pongee, in all the new sport shades of Jade, Turquoise, Coral, Orange, Navy, Black and White, for Dresses, Blouses and separate Skirts; regular price $1.98. Pennant Day, yard **$1.49**

ETAMINE SUITING

36 inches wide, pretty checks in the popular colors, for dresses, skirts and sleeveless jacquette; regular 98c yard. Pennant Day, yd. **49¢**

SPORT BARONET SATIN

White and colors, also black, for summer sport skirts and sleeveless jackets, best quality fibre silk, with a bright finish and correct weight, 40 inches wide; regular price $2.49. Pennant Day, yard **$1.98**

DOMESTIC RATINE

Plain color, 36 inches wide, full line of colorings, nice soft finish, fabric for dresses, plenty of white; regular price 69c. Pennant Day, yard **49¢**

47 Pcs. FIGURED VOILE

38 and 40 inches wide, extra fine, double warp voiles, choice designs, white, blue or black grounds, with pretty lace effects, dots and conventional designs; regular 59c yard. Pennant Day, yard, **39¢**

PAISLEY AND EGYPTIAN SILKS

36 and 40 inches wide, all Silk Paisleys, Egyptian and Persian designs in crepe de chine, Canton crepes and crepe knits. To close out balance of line at two prices: $2.98 quality. Pennant Day, yard **$1.98**
$3.98 quality. Pennant Day, yard **$2.98**

EXCEPTIONAL OFFERING IN THE

Bathing Suit Dept.

Street Floor

All Wool

Jersey Bathing Suits

For Women

Sizes 36 to 46

PENNANT DAY ONLY **$2.79** Regular Value $3.98

Toilet Goods Dept.

Street Floor

Laco Castile Soap—20c size. Pennant Day, 3 Cakes for **43¢**

Hot Water Bottles and Fountain Syringe Combination—Two quart size. Guaranteed for one year; $1.50 value. Pennant Day ..... **79¢**

Ivory Mirrors—Values up to $4.00. Pennant Day **$1.37**

Flaconettes Black Narcissus, Quelques Fleurs, L'Origon, Chypre and Jasmine Odors; $1.50 value. Pennant Day ..... **95¢**

CORSETS

Second Floor Annex

P. N. Practical Front, Modart and Bon Ton Corsets—Broken sizes and discontinued models; values $6 to $8.50. Pennant Day, pair **$3.50**

Bon Ton Corsets—Back lace and broken sizes, in discontinued models; values $6.50 to $9. Pennant Day, pair... **$5.49**

Corselettes—Fine fancy weave materials, four hose supporters, broken sizes. Pennant Day, each **$1.00**

LINENS and DOMESTICS

Street Floor

ONE-HALF OFF

Remnants of Linen, White Goods, etc. Included in this lot are white voile, dimities, batiste, longcloth, linen toweling etc. Every piece is marked at exactly ONE-HALF the regular price.

18x54 Drawn Work Scarfs—Warranted all hand drawn, pure white, will give excellent wear; $1.49 value. Pennant Day ..... **95¢**

42x36 American Beauty Pillow Cases—Absolutely free from sizing. Will not turn yellow after laundering; 55c value. Pennant Day ..... **42¢**

72x72 Pure Linen Pattern Cloths—Every thread linen, in floral and conventional patterns. All are perfect and regular merchandise; $5.50 value. Pennant Day, each **$3.25**

GLOVES

Street Floor

Ladies' Long Silk Milanese Gloves—Double tipped, grey, beaver, pongee, black and white; value $1.98. Pennant Day, pair **$1.45**

RIBBONS

Street Floor

Children's Hair Bows—With barrette complete, all colors; value 49c. Pennant Day, complete ..... **19¢**

Bonnet Rosettes—White, pink and blue; value 69c pair. Pennant Day, pair.... **49¢**

NOTIONS

Street Floor

Hair Nets—Double Mesh, large size, all shades, except white; regular 2 for 25c. Pennant Day..... **3 for 25¢**

1-4 in. White Bloomer Elastic—6 yards to roll; regular 29c. Pennant Day, roll.... **21¢**

Sweaters and Blouses

Street Floor

Paisley Silk and Voile Overblouses, Silk, Crepe and La Jerz, very pretty materials, all the latest colors; $3.49 values. Pennant Day **$2.39**

Sleeveless Sweaters—Wool and Silk and Wool Sweaters in two-tone effects, in 4-button style, also side tie. All the fashionable colors; $3.98 values. Pennant Day **$2.79**

HANDKERCHIEFS AND NECKWEAR

Street Floor

Women's All Pure Linen Handkerchiefs—With embroidered corners, in white only; regular 19c value. Pennant Day, each ..... **12½¢**

A Few Fibre Silk Scarfs—Roman stripes only; regular $1.79 value. Pennant Day ..... **95¢**

Hosiery

Street Floor

PURE THREAD GLOVE SILK HOSE

Plain and drop-stitch effects, in several different styles. Cordovan, grey, mouse, bobolink, otter and a few black. Regular $2.29 value. Pennant Day .....

$1.79

ART GOODS

Second Floor Annex

Stamped Pillow Slips—$1.39 value. Pennant Day **$1.19**

Stamped Luncheon Sets—$1.29 value. Pennant Day ..... **99¢**

Golden Glow Yarn—19c value. Pennant Day ..... **15¢**

KNIT UNDERWEAR

Street Floor

Ladies' Sealpax Union Suits—Bodice styles, buttoned front or plain styles, made extra fine quality checked dimity, in pink and white, all sizes from 36 to 44, extra sizes; regular $1.25 value. Pennant Day, **$1.00**

Ladies' Silk Ribbed Vests—Very good wearing, in bodice styles, all sizes; regular $1.98 value. Pennant Day **$1.39**

Children's Athletic Union Suits—Made of fine check dimity, much cooler than knit underwear, all sizes, some with elastic knee or loose knee; regular 79c value. Pennant Day **59¢**

Undermuslins

Second Floor Annex

Long Kimonos—In serpentine crepe, plain and fancy designs; value $2.98. Pennant Day..... **$2.39**

Bloomers—In flesh color, good quality cotton, lace trimmed. Pennant Day ..... **59¢**

Gingham Dresses

Dressy models in smart checks, hand-drawn collars, vestees and cuffs, paneled and tucked styles. Many trimmed with organdie and some embroidered. Every dress cut full and true to size. Lots of pretty styles in extra sizes.

PENNANT DAY

$1.66

Chalifoux's Basement Store

PUBLIC SERVICE BOARD REFUSES TO RECALL REQUISITION FOR PAVING MATERIAL

At a conference held late yesterday afternoon in the mayor's reception room at city hall between Mayor John J. Donovan, the members of the public service board and representatives of the Nashoba Construction Co. relative to a requisition issued by the board for 20,000 square yards of asphaltic paving material for the street department, Chairman Dennis J. Murphy of the public service board emphatically stated that he did not propose to go to city hall to listen to disappointed bidders. "If the affairs of this board are to be governed by outsiders, I want to know it now," he said.

This statement was made after Jeremiah J. O'Sullivan, counsel for the Nashoba Co. had said he saw no reason why the board would not allow the company to fulfill its contract with the city as in the case of the Simpson Bros. Co. last year. At the close of the conference the members of the board held a private session with the representatives of the company and later City Engineer Kearney issued a statement to the effect that as far as the board was concerned the requisition would be allowed to stand.

The conference was held at the request of the Nashoba Construction Co., which a few weeks ago was awarded a contract to supply several thousand square yards of asphaltic materials for the street department. Later the public service board announced that 20,000 more square yards of the same material would be needed to carry out the year's program and it was unanimously voted to issue a requisition and call for bids. The officials of the Nashoba Construction Co. felt that their previous contract should be extended to cover the additional 20,000 square yards and accordingly a letter was sent to the mayor, asking for a conference.

The conference was held shortly after 4 o'clock yesterday afternoon. Jeremiah J. O'Sullivan, representing the Nashoba Construction Co. said when the company accepted the contract for asphaltic concrete materials it felt that the public service board would proceed along the same lines this year as it did last year, that is, that if an additional quantity of the material were needed, the company's contract would be extended. "We furnished bids," he continued, "and felt that we were bound to furnish all asphaltic concrete materials for the year. Last year Simpson Bros. Co. were awarded a contract on an estimate of 1000 tons, yet the company furnished all that was needed for the year. Every contractor in submitting bids realizes that his bids are to cover materials for the entire year.

"We have erected a fully equipped plant in this city and have been supplying materials to the city without criticism. Our material is up to the standard and we would like to know why the board is not willing to allow the Nashoba Construction Co. to go along and fulfill its contract as in the case of the Simpson Bros. Co. last year."

Chairman Dennis J. Murphy of the public service board said as a member of the board he wanted it known that he did not propose to come to city hall to listen to disappointed bidders, and then he stated that if the affairs of the board are to be governed by outsiders he wanted to know it. "A few days ago," he continued, "we found that the contract of the Nashoba Construction Co. was nearly completed and we were in need of more asphaltic concrete material. In order to find out the sentiment of the board I asked whether or not we should call for new bids or extend the contract of the Nashoba Construction Co., and the vote was unanimous for the calling of new bids.

"Last year when the contract of the Simpson Bros. Co. was about to expire a similar vote was taken, so that the board has pursued no other course this year than last year." Addressing the mayor, Mr. Murphy said: "I have no personal interest in this matter and don't care what you do."

"What is the difference in the specifications?" asked the mayor.

"They are altogether different," replied City Engineer Kearney, "for the first called for yardage and the second for tonnage."

"We simply want to call Your Honor's attention to the board's action last year," said Mr. O'Sullivan.

Mr. Bowers volunteered the information that the new specifications are per tonnage and in this manner the contractor will be paid for simply what he delivers to the city and the city will receive its money's worth. Mr. Leary said he was in favor of the yardage system for the supply of asphaltic concrete material.

Mr. Murphy said the public service board is being governed by the expert of the department, who is the city engineer. "Sometime ago I said he would run the department, and he is running it," he said.

Referring to the Nashoba Construction Co., Mr. Murphy said he thinks the company is doing good work and if it submitted figures on a tonnage basis, they might be considered.

Mr. Bowers asked Mr. Legrand if the streets he worked on were in as good condition as other streets on which he had done some labor, and the reply was "Highland street was all right, but West Sixth street was very bad."

Mr. Murphy wanted to know why the Nashoba Construction Co. could not sell the material on an agreement of six yards to the ton, and the mayor said he could see no difference between that and the regular tonnage basis. Engineer Kearney stated that he preferred the tonnage basis as it would be cheaper for the department, and Mr. Murphy said he would be satisfied with the tonnage basis if it could be worked out. At this point the mayor suggested that the board and the representatives confer in his private office in an endeavor to reach some agreement and the board went into private session.

About an hour later the three members of the board were seen to leave the mayor's office via the city messenger's office, while the city engineer, Mr. O'Sullivan and Mr. Legrand returned to the mayor's reception room. Acting as spokesman for the board, Mr. Kearney informed the mayor and the reporters present that the board had decided to let the requisition stand and it was up to the mayor to approve or reject it, and thus ended a conference of two hours' duration.

WOMAN SICK TWO YEARS

Caused by Troubles Women Often Have—Relieved by Lydia E. Pinkham's Vegetable Compound

Medina, New York.—"I had a great deal of trouble such as women often have, and this affected my nerves. For over two years I suffered this way, then I read in the 'Buffalo Times' about Lydia E. Pinkham's Vegetable Compound and have taken it with very good results. I am very much better and feel justified in praising the Vegetable Compound to my friends and neighbors who suffer from anything of the kind."—Mrs. WM. H. ADKINS, 311 Erin Road, Medina, N. Y.

Feels Like Girl Sixteen

Rochester, N. Y.—"After my twin girls were born I was all run-down. My neighbors thought I was going to die. I saw your advertisement in the paper and bought Lydia E. Pinkham's Vegetable Compound. The first bottle helped me and I kept on taking it. I only weighed ninety pounds when I began taking it, and I have gained in weight and feel like a girl of sixteen. I never can say enough for Lydia E. Pinkham's Vegetable Compound."—Mrs. NELLIE DOREY, 16 Skuse Park, Rochester, N.Y.

SUMMARY OF EARLY MORNING A. P. NEWS

Mrs. Harding, worn out by Alaskan welcome, is forced to take to bed, president tells Fairbanks audience.

Sacramento superior court grants temporary injunction restraining all I. W. W. activities in California.

Gov. Hinkle of New Mexico pardons Editor Carl C. Magee sentenced for criminal libel and court contempt.

Mixed claims commission in first decision, awards $3,316,765 to International Harvester Co., for property seized in Germany during war.

John M. Siddall, 48, editor of the American Magazine, dies of cancer of the stomach at Ardsley-on-Hudson, N.Y.

Bishop Manning at New York orders receiver for amplifiers removed from high altar of Cathedral of St. John the Divine and explains his action against carrying modernism a bit too far.

Francesca Garibaldi, 75, widow of famed Italian, dies at Cagliari, Italy.

Philip Snowden's motion to supplant gradually capitalistic system by socialism is beaten in British commons, 368 to 121.

The Belmont

LOWELL SHOP

133-135 MERRIMACK ST.

TELEPHONE 6554

A Sale of Silk Afternoon Frocks at 14.75

Original Prices to 29.75

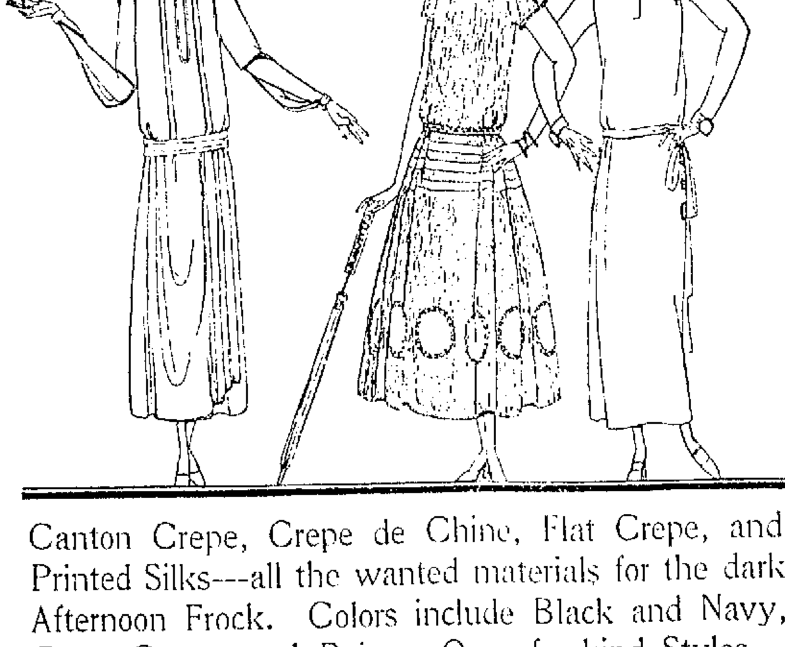

Canton Crepe, Crepe de Chine, Flat Crepe, and Printed Silks---all the wanted materials for the dark Afternoon Frock. Colors include Black and Navy, Gray, Cocoa, and Beige. One-of-a-kind Styles---and most unusual Values.

$30,000 LOSS BY FIRE

Rectory of Notre Dame Church, Woonsocket, R. I., Destroyed by Fire

WOONSOCKET, R. I., July 17.—The three-story rectory of Notre Dame church was destroyed by fire early this morning with a loss estimated at about $30,000. Two alarms were sounded. Rev. Leon Giroux, pastor of the church, is away and painters had been at work in the building. The origin of the fire is unknown.

LAWYER SAYS INCOME TAX INVALID

WASHINGTON, July 17.—Walter Holland, Washington attorney, who will be associated with other lawyers in bringing a test case of the income tax amendment before the supreme court, has made the rather startling statement that the highest tribunal already has declared unconstitutional any amendment providing for a federal income tax.

Mr. Holland is known for his proclivity for investigating old records and theoretically overturning established laws and titles of the government. The tax decision to which he refers was handed down by Justice Wayne in 1855, in the case of Dodge vs. Woosley (18 Howard, 331) the justice stating that clause 4 of section 9, article 1 of the constitution is a "permanent and unalterable exception to the power of amendment."

The constitution states it may be amended except in three particulars, which, as shown in article 5, are:

"Provided that no amendment which may be made prior to the year 1808 shall in any manner affect the first and fourth clauses in the 9th section of the first article; and that no state without its consent shall be deprived of its equal suffrage in the senate."

The first clause in the 9th section relates to the importation of slaves. The fourth states that "no capitulation or other direct tax shall be laid unless in proportion to the census or enumeration hereinbefore directed to be taken."

Mr. Holland thinks casual reading of the provision would lead to the belief that disability to amend clause four expired in 1808. He points out, however, that the framers of the constitution were opposed to direct taxation and that they in no sense limited the bar to an amendment to the year 1808.

LEGION TO LAUNCH DRIVE FOR MEMBERS

A largely attended and enthusiastic meeting of Post 87, American Legion, was held in the Legion rooms at the Auditorium last night, with Commander Joseph A. Molloy presiding.

A proposal to conduct a membership drive aroused considerable interest and Colin C. Macdonald, senior vice commander, was named chairman of the campaign. Plans will be formulated in the near future and every member of the post will be asked to aid in the drive.

It was voted to send letters of appreciation to the chamber of commerce, Lowell Advertising club, Rotary club, Elks, Masonic Fraternity, George R. Dana & Son, Richard Griffiths, Lowell Bar association, U. S. W. V., and Ladies' Auxiliary, American Legion, for their co-operation in the reception to National Commander Owsley.

Plans for Armistice Day were also discussed. One of the features planned for this year will be the sending of a Legion man to every school in the city to give a three-minute talk on the occasion.

The following were named as delegates to the state convention:

Commander Joseph A. Molloy, Stephen C. Garrity, Patrick O'Hearn, Jr., J. Henry Gilbride, Colin C. Macdonald, George McCarthy, Robert Ginivan, William J. White, Jr., Joseph M. Dinneen, John O'Grady, Thomas McCullough, George Whelton, Colonel Charles A. Stevens, James O'Connor, William Lane, James Conway, George F. Toye, Frederick A. Estes, Arthur Moran, Benjamin Moloney, Major Francis K. Toohey and M. H. Harrington. It was voted that the first eight named serve as regular delegates and the next eight as alternates.

CHANCE TO SAIL ON NEW CRUISER

Chief Water-Tender T. Frederick, local navy recruiting officer, has received authority to enlist men for service on the recently built scout cruiser "Detroit."

The "Detroit" was built in Massachusetts, at the Fore River Ship yards, and is one of the fastest and best sailing boats in the navy. Commander John H. Newton has been named executive officer of the ship and he announces that she will start on a tour early next August and will visit Gibraltar, Nice, Malta, Venice, Alexandria, Suez Canal and Algiers.

Ex-navy men with honorable discharges who wish to re-enlist for detail to the U.S.S. Detroit may make all arrangements through the navy recruiting station here.

CLEANING CLOTH

A clean piece of old black cotton stocking is excellent for applying a cleaning fluid to dark materials, or for sponging dark wool fabrics.

PILES

Can't Be Cured from the Outside

External treatments seldom cure Piles.

Nor do surgical operations.

The cause is inside. Bad circulation.

The blood is stagnant, the veins flabby.

The bowel walls are weak, the parts almost dead.

To quickly and safely rid yourself of piles you must free the circulation—send a fresh current through stagnant pools. Internal treatment is the one safe method. Ointments and cutting won't do it.

J. S. Leonhardt, M. D., a specialist, set at work some years ago to find a real internal remedy for piles. He succeeded. He named his prescription HEM-ROID, and tried it in 1000 cases before he was satisfied. Now HEM-ROID is sold by druggists everywhere under guarantee. It is a harmless tablet, easy to take, and can always be found at Green's drug store, who will gladly refund the purchase price to any dissatisfied customer.—Adv.

AGREEMENT IS REACHED AT LAUSANNE

LAUSANNE, July 17.—(By the Associated Press) An agreement was reached late last night on all the outstanding difficulties in the Near East conference and, nothing remains in the way of signature of peace.

Ismet Pasha, head of the Turkish delegation, and the allied delegates discussed for several hours the questions of concessions and evacuation by foreign troops of Turkish soil, and when at 11 o'clock the sessions were resumed, the atmosphere was electrical, recalling the night of Feb. 4, when Lord Curzon, in accordance with his ultimatum left for London and the first peace conference collapsed.

The delegates representing the great powers prepared bravely to encounter the Turks when they met the second time. One of them summarized the situation in his remarks:

"Little by little by terrible tenacity these Turks get more out of us, and now they have reopened things we dreamed were already settled. We will try to end it tonight, but who can tell?"

American insistence for the open door and equal opportunity won the victory. After a struggle the allies agreed to keep confirmation of the Turkish petroleum concessions out of the treaty and drop the request for preferential rights in future Turkish concessions.

A complete accord was reached on all questions at issue, and an official meeting will be held Wednesday to confirm and approve the agreement. A date for the signing of the compact also will be arranged.

TO ALLOT QUOTAS AT FOREIGN PORTS

NEW YORK, July 17.—A proposal that American immigration allotments be made at foreign rather than American ports to prevent arrival in this country of immigrants in excess of the various quotas, will be submitted today by Immigration Commissioner Curran to Commissioner General Husband, it was announced yesterday.

The plan of Mr. Curran is that steamship companies shall by cable submit to Washington the number of nationality of the immigrants they are bringing, before their vessels depart.

Immigration authorities in Washington would be able to notify the companies whether the immigrants were within the allotment and would reserve the number indicated against the quotas to insure entrance of qualified immigrants, it was explained.

REOPEN RESTORED LOUVAIN LIBRARY

BRUSSELS, July 17.—The first wing of the restored Louvain library will be opened today, the ceremony beginning at 10.30 o'clock in the presence of Cardinal Mercier, who will bless the new premises, and of Crown Prince Leopold, the Duke of Brabant, who will place the first book on the shelves. This book will contain a list of the Louvain students who died in the World war. Dr. Nicholas Murray Butler, president of Columbia university, will present a book containing the names of the American school children who subscribed toward the rebuilding of the university.

Provost Josiah H. Penniman is nominated president of University of Pennsylvania, equivalent to election.

A DOG'S DEVOTION

A man and a woman, riding in the auto pictured above, were killed when they crashed into a train near Erie, Pa. With them was their dog. The animal, injured, refused to leave the bodies and had to be forcibly carried away.

HONEY CRUST BREAD

THE BREAD THAT PLEASES EVERYBODY

Look for the HONEY CRUST Dealer

An athlete strong I'll be
When I become a man,
For Mapl-Flake can make me so—
It's whole wheat with the bran.

When your boy grows up—

he'll have a strong body and a good mind if you give him the right food now.

Every morning, first thing in the day, serve him a big bowl of Mapl-Flake. He'll like it, and it's good for him. For—

Mapl-Flake is 25% bran—the *whole of the wheat* with the bran left in—enough to form a harmless, natural laxative.

In addition to the bran, there is all the nourishment of whole wheat, rich in phosphorus and lime for building brain, nerve and bone, and in iron for making good red blood. Yes—and the whole wheat contains the vitamins which science has learned are so necessary to growth and health.

That boy of yours won't know he's eating bran in Mapl-Flake. He'll like these sweetened, toasted flakes so much he'll WANT them every morning.

$1000 *for* Jingles

Who can write the best one?

Rules of Contest:

1. Everyone is eligible. Boys and girls—try your hand.
2. Write a four-line jingle. It must tell how good Mapl-Flake is, and how good it is for you.
3. Put your name and address on each sheet. Write on one side only.
4. Send all the jingles you want. The more you send, the better your chance to win a prize.
5. Contest closes Aug. 15, 1923. Winners will be announced in this paper Sept. 12, or furnished by mail on request after that date.
6. In case of a tie, each tying contestant will receive full amount of prize.
7. Send all jingles to the CONTEST MANAGER ARMOUR GRAIN COMPANY Chicago

Prizes:

First	$250	Fifth	$25
Second	150	10 prizes	10
Third	75	50 prizes	5
Fourth	50	100 prizes	1

Save these rules, you need them

EAT MORE WHEAT

Not only your boy, but your whole family ought to eat Mapl-Flake. It is nourishing and the bran supplies roughage to "sweep" the digestive tract. Yet Mapl-Flake is "good eating."

Made RIGHT in Battle Creek by the
ARMOUR GRAIN COMPANY
CHICAGO

Mapl-Flake

The WHOLE Wheat Food that keeps you "Right"

POLICE OFFICERS RESCUE WOMEN AND CHILD FROM SMOKE FILLED TENEMENT

The heroism of Motorcycle Officer Walter L. Kivlan and Officer Owen S. Conway in rescuing two women and a child from a burning tenement at High and Chestnut streets late last night, was responsible for averting a tragedy in the Belvidere section of the city, when thick clouds of smoke enveloped the upper structure of the Flood block and threatened the occupants with suffocation.

The premises are occupied by Patrick Dowling and his family. Mr. Dowling works nights and because of this fact, his wife, child and a relative were left alone in the tenement. All three retired at a reasonable hour and slept soundly, unconscious of the fire that broke out shortly before midnight.

With the discovery of the fire, Officer Conway ran to the High street engine house, gave the alarm and rushed back to the scene of the fire. Here the two officers entered the building and succeeded in arousing the sleeping occupants and assisted them to the street. Although affected by the smoke, the rescued persons soon were revived and were later cared for by neighbors.

The fire, which burned the kitchen and pantry, was readily extinguished by the firemen.

Daniel E. Hogan of the Washington Bank building carried the insurance on the building.

THREE INJURED IN COLLISION OF CARS

A Cadillac sedan, owned by Dr. F. B. Sweet of Springfield, and a touring car owned and operated by Emile Paignon of South Chelmsford, collided yesterday afternoon at Minot's Corner, Westford.

Peter Ward, chauffeur of the sedan and Mrs. James McKinnon and Miss Elizabeth Sweet, sustained broken collar bones. There were seven occupants in the sedan, Dr. and Mrs. Sweet and their two daughters, Elizabeth and Kathleen, and Mr. and Mrs. James McKinnon, all of Springfield.

The two cars met at a turn in the road, and it was reported that Ward swung his car quickly, but it skidded and sideswiped the other car and then turned over on its side in a ditch at the side of the road.

Both cars were damaged, but with the exception of the three named above no other injuries were reported.

A first lesson in English by means of wireless was recently given at the French postoffice high school.

FEW PICKETS ON DUTY

Threatened Trouble Failed to Materialize in Brockton This Morning

BROCKTON, July 17.—Although striking shoe workers of this city voted yesterday to resume picketing today, extra police details placed at the various factories found everything quiet at the opening hour. Very few pickets were on hand, it was reported, and there were no disturbances.

Announcement last night that the strikers had voted to "call off the truce" caused the city authorities to order out the entire police force for this morning. Picketing operations had been abandoned last week after a series of clashes with the police during which many strike sympathizers were arrested. The police acted under a ruling by City Solicitor Handrahan that picketing was illegal because the strikers were violating a contract with the shoe manufacturers.

MRS. HARDING BETTER AFTER BRIEF REST

ABOARD PRESIDENT HARDING'S SPECIAL TRAIN, Alaska Railroad, July 17.—(By the Associated Press)—Rest seemed today to have restored Mrs. Harding from fatigue which yesterday led President Harding to turn southward over the Alaskan railroad from Fairbanks instead of following a plan—cherished by the Alaskans and enthusiastically urged by Mrs. Harding—to proceed back toward the coast by automobile.

The president attributed Mrs. Harding's fatigue to the earnest hospitality of the Alaskans and to the long days at this time of year. This led to many hours of activity with shortened periods of rest. The president told the people of Fairbanks that Mrs. Harding had been forced to go to bed, worn out. She had received several gifts from the people of that city earlier in the day.

The Fairbanks folk even remembered Laddie Boy, the president's dog, with a collar of moose hide decorated with nugget gold and fossil ivory, valued at $400.

While at Fairbanks, the president complimented W. F. Thompson, publisher of the Fairbanks News-Miner, one of the pioneers of the territory, on a special edition gotten out yesterday in honor of Mr. Harding.

SPORT COATS

Sleeveless sport coats of emerald green or bright orange colored velveteen are very effective with white sports costumes

BOMB THROUGH MAIL

Infernal Machine Sent to Chelsea Woman Explodes in Home—Woman Hurt

CHELSEA, July 17.—A hand-made bomb exploded when Mrs. Sadie Bennett of this city opened a package addressed to her sister-in-law, Mrs. Grace Lewis, which was believed to have come through the mails and she was thrown to the floor, her right hand lacerated and her left hand and arms severely burned last Saturday, Postoffice Inspector Sullivan said yesterday. Inspector Sullivan added that it was the third bomb outrage directed at Mrs. Lewis in the last two months.

When the package arrived Mrs. Lewis was not at home and Mrs. Bennett opened the bundle. She found what was apparently a book. She turned a few pages and the explosion resulted. The book itself was shattered and parts of the bomb—including a piece of gas pipe—were hurled in the ceiling and in the wall about a window. Other small parts were found in the yard. The remnants will be turned over to the state explosive experts.

The Chelsea police were notified and postoffice inspectors called. It was then recalled that two previous bombs had been sent to Mrs. Lewis and also that on Aug. 12, of last year the woman was attacked and badly beaten by an unidentified man who attacked her with an automobile crankshaft in the Lynn marshes.

Inspector Sullivan made it known last night that last May Mrs. Lewis received through the mails a small cabinet. When it exploded her legs were burned severely as the force of the explosion was directed downward. No arrests resulted from a long investigation.

Two or three weeks later, Inspector Sullivan said, Mrs. Lewis replaced an electric light bulb outside her apartment but it failed to light. She examined it and found a high explosive had been packed about the filament but the contact had been broken in the process. Inspectors said that this undoubtedly saved her life.

Inspector Sullivan made it known too—whoever made the latest bomb apparently did not wish to kill Mrs. Lewis. He said that had this been the case slugs or small particles of steel or iron would have been put inside so that missiles would fly in all directions, when set off.

Police Gaurd Home

CHELSEA, July 17.—Police guards today watched the home of Mrs. Grace Lewis in this city, where the third bomb in three months was received last Saturday. It became known last night. Another house also is under observation, the authorities admitted It is the home in Boston of an optician, known to be a former suitor of Mrs. Lewis. It was said that a warrant for the optician's arrest would be applied for today.

Each of the three bombs was the work of an expert, according to the authorities. The first, received through the mail in May, was a small bureau, such as children use for dolls' houses. When a handle was turned an explosion followed. Mrs. Lewis escaped with slight injuries. In June an electric light bulb in the hall of the Lewis home exploded. It had been filled with explosive and shot.

The bomb received Saturday, which also came through the mail, was in the form of a book, the pages of which had been cut with a die, and the excavation filled with an explosive and missiles. Stove bolts and pieces of scrap iron formed part of the charge. When opened by Mrs. Sadie Bennett, sister-in-law of Mrs. Lewis, the book exploded. The metal pieces embedded themselves in the floor and walls, but the woman was uninjured.

Mrs. Lewis told the police that the man under observation beat her with the crank handle of an automobile when she went for a drive with him several months ago. She sought his arrest on a charge of assault at that time. She said he had wished her to marry him but she had refused.

LEVIATHAN SAILS WITH 1170 PASSENGERS

SOUTHAMPTON, July 17.—(By the Associated Press) The Leviathan, completing her first round trip as a passenger vessel flying the American flag, sailed for home today, with 1170 passengers, 350 in the first class, 120 second, and 700 third.

Albert D. Lasker, former chairman of the United States Shipping board, Senator Hiram Johnson of California, who has been studying Europe at first hand and a number of officials of the Shipping board were passengers.

ULSTER-FREE STATE BOUNDARY DISPUTE

BELFAST, July 17.—(By the Associated Press) Speculation over the Ulster-Free State boundary dispute was renewed today, when the Belfast News Letter said it had learned that President Cosgrave of the Free State and Premier Craig of Ulster were to meet in London within a few days.

According to the newspaper they will discuss various outstanding questions which, under the act of 1920, were to have come within the purview of the council of Ireland.

WAR AGAINST I. W. W.

Temporary Injunction Prohibits All Activities of Organization in California

SACRAMENTO, Cal., July 17—California's war against the I.W.W. and its activities passed to a new stage today following the issuance by Superior Court Judge Charles O. Busick of Sacramento county, of a sweeping temporary injunction prohibiting virtually all activities of the organization and affiliated bodies in this state.

Hearing on making the injunction permanent was set for July 25.

Under the terms of the writ, mere membership in the I.W.W. or affiliated bodies will be construed as contempt of court, punishable by six months imprisonment without the necessity of a jury trial. The injunction will be valid in every county in the state and any superior court will have jurisdiction.

DRACUT WILL TEST NEW MOTOR PUMP

The new White triple combination truck, which was recently purchased by the town of Dracut, will be given an official test tomorrow afternoon at 1 o'clock on the banks of Beaver brook in the Navy Yard section. Present at the test wil be members of the department, fire underwriters and representatives of the White factory. At the close of the test luncheon will be served the visitors at the Navy Yard fire station.

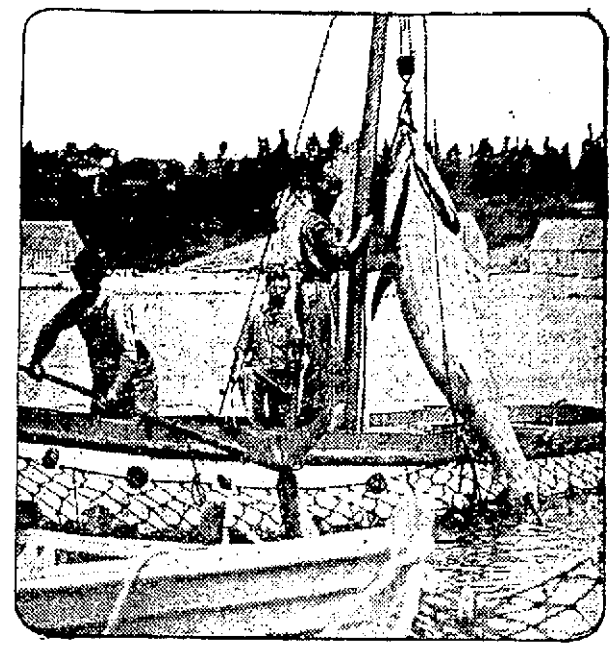

SALAD FOR A WEEK

This gives you some idea of the size of the tuna fish, most famous fish of the salad variety. These Nova Scotia fishermen employ a small derrick to lift him from the water.

Fresh Every Day — Eat More Wheat — As All Good Grocers

Of course, you're not planning to bake bread this summer. It just "isn't done," where Betsy Ross is available at all times.

Betsy Ross comes up to all the standards of home-cooked bread—and tastes just as good. Place a standing order with your grocer, Today.

Betsy Ross
Delicious Bread

THAT RICH, UNMISTAKABLE CREAMY FLAVOR THAT HAS MADE IT ABSOLUTELY THE BEST.

ASK YOUR GROCER
— OR WRITE —
DILLON & DOUGLAS, Inc.
— DISTRIBUTORS —
WORCESTER, MASS.

Cherry & Webb Co.

A Well-Known Manufacturer closes out to the Cherry & Webb Syndicate, his entire summer stock. Lowell's share is nearly

700 of the cleverest new

SKIRTS

They Go On Sale Tomorrow

As a Feature of Our July Clearance—at

$6—$8—$10

Fancy Silk and Wool Crepes—Baronet Satins and Fine Flannels.

THESE ARE THE FAVORITE SKIRTS OF SUMMER 1923—

Light weight—cool—comfortable—and very stylish looking—The skirts you'll like the most—Plenty of **Knife Pleated and Combination Pleated** models, regular and extra sizes in the lots—Black, White, Navy, Tan and Gray, with a generous assortment of white. This skirt sale promises to jam the enlarged space given it on our second floor. And SO—you are urged to shop **early** for these wonderful values.

Cherry & Webb Co.

Hupmobile shop methods are as exacting, our inspection of materials, and of finished parts is as rigid, as careful practice can make them. In other words, there is nothing that can be done to make the Hupmobile an extraordinarily good car, that is not done in our factories.

T. B. RAFTER CO.
600-604 Middlesex St.

PHROSTO

The pure fruit syrup in the LITTLE GLASS JUG

"Makes Thirst a Pleasure"

YOUR first sip of Phrosto Fruit Punch will bring a smile of delight.

You'll love the rich flavor, the luscious pure fruit taste of this wonderful warm-weather refreshment.

And so easy to make—just add ice cold water. Make a glass or make a gallon.

Your grocer has Phrosto in seven superb flavors—orange, lemon and lime, fruit punch, strawberry, sherbet, raspberry and lemon.

Made and guaranteed by the American Syrup Co., Boston, Mass.

New England Sales Agents: Geo. Wm. Bentley Co. 102 State Street, Boston

Reg. U. S. Patent office

THE LOWELL SUN

JOHN H. HARRINGTON, Proprietor

SUN BUILDING, LOWELL, MASS.

Member of the Associated Press

The Associated Press is exclusively entitled to the use for republication of all news dispatches credited to it or not otherwise credited in this paper and also the local news published herein.

THE PRIOR REVENUE FUND

There is a prospect that in spite of all obstacles, Councilman McFadden will succeed in having outer Lawrence street paved. At first it was proposed to draw upon the prior revenue fund to meet the expense; but Mayor Donovan very wisely objected to tapping that fund in its present condition for permanent improvements and favored borrowing the necessary amount instead. The city council objected to borrowing because of proximity to the debt limit; but now an effort will be made to meet the expense from the regular appropriation of the street department.

There is a difference of opinion as to the advisability of drawing upon the prior revenue fund which is usually held in reserve to meet emergencies. This fund showed a balance of $172,657 on Jan. 1, 1922 and was so reduced during the year that on January 1 of this year it showed $75,957. At the present time it contains $68,429 which is lower than usual.

It will be said by those who favor the use of this fund, that it is absurd to borrow money while the amount needed lies in the treasury. That is a plausible statement calculated to deceive those who do not fully appreciate the importance and necessity of such a fund. If any calamity should befall the city such as a conflagration, a serious explosion, a railroad wreck or a cyclone, this fund offers the only reserve the city would have to meet the urgent demands of such an emergency without waiting for the leisure of the legislature or the tardy negotiations with financial institutions for a loan for the relief of the sufferers or for the repair of damage done to public property. The best interests of the city and the safety of her people, therefore, require that a considerable sum be held in reserve in the prior revenue fund as a protection against future emergencies.

UGLY FILIPINO REPORTS

As a result of dispatches to the Chicago Daily News by its Manila correspondent, a report has been spread throughout this country that Gov. Gen. Wood would make public a list of senators and representatives who have received pay running into five figures for supporting the cause of Philippine independence at Washington.

As a result of these charges an investigation may be ordered at which Gen. Wood will have an opportunity to offer any evidence he may have in support of the charge. It is not credible that such a charge could be sustained against either congressmen or senators. Gov. Wood has issued a formal denial of the charges in which he states that no information has ever been given to him to show that any member of the American congress has received pay or compensation from any source for favoring the independence of the Philippines.

It would seem that if any congressman or senator had his hand out for bribes, the Filipino patriots seeking their independence would be the very last from whom he would accept compensation for anything that he might do to promote their cause. Some sensational writers with little or no regard for facts often injure a worthy cause in this manner by presenting it in a false light before the world. Certainly congress will not be likely to look with favor upon representatives who would besmirch the reputation and standing of congressmen and senators by branding them as being so venal that they could not do justice to an ambitious people without drawing upon the generosity of the latter for a corruption fund.

The Filipino cause is just, the people are making rapid progress but just at present there would be a positive menace from the Japanese if the islands were left unprotected. The people have learned the art of self-government but not yet have they acquired the ability to defend their freedom if it were granted.

This matter or something connected with it has caused practically all of the Filipino officials at Manila to resign—something indicating a most unprecedented political upheaval.

SUPER-SELECTED IMMIGRANTS

Colonel Owsley's views upon immigration as given in his address at the Auditorium last week will be very generally approved by the people of this country although there is not the slightest chance of ever seeing his recommendations fully carried out. He would have the immigrants admitted to this country selected with the greatest care and with a view to the improvement of the race, a consideration which would require tests to decide upon their physical, mental and moral fitness to become intelligent citizens of this great republic.

Colonel Owsley pointed out in eloquent language the advantages arising from having all our citizens speak a common language, and that every immigrant who speaks a foreign language on arriving here, should very quickly set about the acquisition of the knowledge of English that would enable him to hold business intercourse with the people of the community in which he resides. All this, of course, would result in a great improvement over present conditions in which some people coming here in early life, pass the remainder of their years without acquiring the ability to express themselves in the English tongue. He would insist that English be taught in all the schools of the state, public and private; but already the law requires that English be taught in all schools and if it is neglected by any, the fault lies with those who are intrusted with the enforcement of this law. In many schools where people, young or old, who speak foreign tongues, are to be instructed in English, it is found that occasionally more progress is made by using their own language temporarily as a medium of instruction until they become able to understand English.

In all these matters there is room for improvement; but although we can never hope to reach the ideal conditions advocated by Colonel Owsley, yet much benefit will result from keeping his patriotic advice in mind and working upward toward his ideals as we can.

ALASKAN DISSENSIONS

Already some political, official and financial dissensions have broken out in Alaska as a result of President Harding's visit. The point of attack seems to be the management of the government's $50,000,000 railroad which is reported in a general way to be an unsuccessful venture. Already Secretaries Hoover and Work are hurrying to Anchorage to attend public hearings at which this controversy is to be heard for the first time in a public manner. There is a charge of gross mismanagement of the Alaskan railroad which cost the American people many millions of dollars with a certain reference to the Guggenheim interests as being the heaviest investors in the natural resources of Alaska, and so far as appears the leading obstructionists of the success of the new railroad.

There is another point involving the competitive claims of Anchorage and Juneau as the capital of Alaska. The Morgan-Guggenheim shipping interests are charged with destroying the town of Seward, which is now the terminus of the railroad.

It is easily ascertained that the movement for consolidation of the government administration bureau is a Guggenheim scheme that had duped official Washington until the late Franklin P. Lane discovered it and declined any responsibility for the situation.

Evidently President Harding will have all he can do, if he makes any attempt to pacify or harmonize the conflicting elements that are now at each other's throats in Alaska. The president doubtless thought he would enjoy a pleasant holiday on his trip to Alaska; but in view of these developments he may sincerely wish that he had not gone to that distant territory.

ARTIFICIAL LUMBER

It has been well said that necessity is the mother of invention. We are now to have artificial lumber to supply that essential material of building construction. It is said that by the same process as applied in the manufacture of paper, artificial lumber can be made that will be capable of being molded into sizes and shapes of almost any description needed in building and that it will be almost as solid and durable as real wood despite the fact that the whole tree, branches and all, the foliage of course excepted, will be used for the purpose. It is rather difficult to believe that such a substitute for lumber can be made; and doubtless until we can see it used in the construction of some fine buildings, we shall be rather skeptical in regard to its firmness, texture and durability.

DRUNKEN DRIVERS

Judge Butterfield of Bangor, Me., is getting after drunken drivers of motor vehicles in dead earnest. He has sentenced several of them to pay a $500 fine and serve 60 days in jail. Now he asserts that he will increase the fine to $1000 and he will possibly also increase the length of the jail term. If all the judges in New England would adopt the same course the intoxicated drivers would soon be driven from the highways. Possibly the law covering such offenses in this state would not permit such a heavy sentence; but if not then it should be changed.

Note ye that the sum of $250 reward is offered by the authorities of Philadelphia for the return "dead or alive" of each of six convicts who escaped from jail there a few days ago. This, we presume, means that that is all the county would give for their bodies and it is further assumed that anybody who wants to secure the reward is free to kill the convicts if necessary to effect their capture before turning over their bodies.

If Premier Baldwin's fact-finding commission should be appointed relative to the Ruhr, the very first and most important fact that would confront them would be that France will not budge from the position she has taken until she compels Germany to pay.

What is needed in Brockton and in every city in which there is a conflict over wages and working conditions is a sensible leader who will have the issues involved submitted to some fair and competent tribunal for arbitration.

With plenty of opportunity to learn the art of swimming either on the South common or at the municipal bath house, there is no excuse for resorting to dangerous places such as the canals and contaminated rivers.

SEEN AND HEARD

No one can take "a fence" at peaceful pickets.

Are you one of the many still taking "stalk" in "Yes, W. H. N. B."?

Striking Brockton shoe-workers intend to last it out to the end.

While the city is clamoring to have its 1922 tax bills cleared up, the motorist is trying hard to avoid tacks.

The street railway is on the right track in preparing an honor roll of its employes who served in the World war.

Keeping the Hoe Bright

Saying that she didn't intend to rust out, Mrs. Ellen Tarbox of East Wilton, Me., celebrated her 91st birthday by hoeing the garden.

Forgetful Man.

"When he gets drunk he forgets that he is divorced and comes home at night," complained Mrs. Essie M. Harmon of Bangor, Me., in obtaining a warrant against Harry Harmon, from whom she got a divorce recently.

A Thought

I will bring the blind by a way that they know not; I will lead them in paths that they have not known; I will make darkness light before them, and crooked things straight.—Isa. 42:16.

O loss of sight, of thee I most complain! Blind among enemies, O worse than chains,
Dungeon, or beggary, or decrepit age!
—Milton.

Attained His Goal

The occupants of the smoking compartment chatted on many subjects, finally reaching ambition.

"Yes, gentlemen," said one, "real ambition starts in childhood. And if we only obey its impulse we not only attain to it, but actually we go far beyond it. Yes, our ambition is gratified beyond our wildest dreams. Look at me. In my boyhood I was anxious to become a pirate. Today"—and he gazed proudly around the carriage—"today I run a seaside hotel!"

Only a Mother Could Love It

The door of the postoffice opened and a man whom the postmistress did not recognize as one of the people living in the district walked in.

"I am expecting a registered letter to be left here for me," he announced as he approached the counter.

"What name, please?" asked the postmistress.

The man gave his name, and the letter was produced, but the woman had some doubts as to whether she ought to give it up, as she had no means of identifying the caller.

Upon hearing this the stranger took a photograph from his pocket and handed it to the postmistress, remarking:

"I think that ought to satisfy you as to who I am."

She looked long and earnestly at the portrait and then said:

"Yes, that's you, right enough. Here's your letter."

Anticipation Killed It

Old Uncle Dan'l had lived long and peacefully on the fruits of his wife's toil at the washtub, until one day Miss Lucy, fresh from a northern college, planted a bombshell in his quiet existence by finding him a job as watchman on a neighboring estate. The day before he was to begin work he presented himself, a woe begone figure, before his benefactoress.

"Miss Lucy," he began, "Ah reckon I'se got to retiah from dat job you done got me."

"Retire!" said the astonished Miss Lucy. "Why, you haven't begun yet."

"O' co'se, in a manner o' speakin', I ain't, Miss Lucy—but you see it's dis a-way. All dese weeks Ah ben settin' dere studyin' and studyin' about dis here job Ah'se gwine take an', Miss Lucy, Ah tells yer dat trut. Ah ben wukkin at dat job so much in mah mind dar Ah'se jes' plumb wo' out."

"Like the Night Fog"

Like the night fog, slow creeping from the sea,
So steals despondency upon my soul:
Though could I look above those thick'ning mists
I'd see God's great star-worlds their cycles roll.

Perhaps tomorrow, His clean winds will blow,
Will drive the sullen fog far out to sea;
Soul, know that when the black night hours are gone,
The slow, white dawning will the gladder be.

Then count it weak and sinful to despond;
Try to look past the bitterness of life;
Clouds break to give far glimpse of heaven's blue
A smile can ease the weariness of strife.

Never forget God's gracious-tendered gifts
Be grateful for the blessings of each day!
Fling far from you despondency and doubt
And turn to Him, the pointing of the way!

—AGNES CHOATE WONSON.

MAN ABOUT TOWN

I wrote recently in this column of the poor condition of the crossing at Canal and Bridge streets and I notice now that a temporary repair of this crossing has been made. This crossing is probably subject to heavier traffic than any other in the city and is always a source of trouble. If patching is all that can be done there, then it will be necessary to keep patching about every week to keep the crossing in good condition. Why not permanent repairs?

While riding last Sunday I went out the Boston-Greenfield road to Lunenberg, where a small sign stated "Detour". I took the detour, thinking, or rather hoping, that the road would be fairly good. I found however, before going more than a mile, that the detour was the worst one that it has been my hard luck to drive over. The road appears to be fairly smooth, but appearances are deceptive. The "rocky road to Dublin" certainly could have nothing on the Lunenberg detour or it would be impossible for even a jouncing car to traverse it. Two machines were stopped by the side of the road and upon investigation it was found that both had trouble with their springs because of the exceptionally rough road. Why do the state highway men leave the detours on heavily travelled roads so bad when a day's work with a scraper or some other road machine and a gang of men would make it fairly safe? For the information of any automobilists who intend to travel to Fitchburg or points west, I would advise them, for their own safety, to take the Groton road instead of the Ayer, Lunenberg road.

"If it rains today it will rain for the next 40 days," was the remark I heard several times last Sunday. July 15 is St. Swithen's day and tradition has it that rain on that day means rain on the succeeding forty days. Well, it rained Sunday and it rained Monday. Is the prediction coming true? We'll see.

The Lowell Guild, maintained through private contributions, is to be congratulated for its plan to enlarge the scope of its activity by establishing a hygienic clinic for Polish children. Miss May C. McNevin, supervisor of the Guild, has outlined a program to become effective on August 2, whereby children of Polish nationality will be given an opportunity, through instruction by competent nurses, to gain strength and vitality. Lowell's mortality rate should show a decrease with the publication of the new statistics.

It certainly is a pleasure to meet a person who will put himself out in order to help a reporter obtain some important news item. Supt. Thomas R. Atkinson of the police department is just that sort of a man. Recently I had occasion to consult the chief in following up a story. Through no fault of his, he knew little of the matter I had reference to, but volunteered to do anything he could to assist me. He immediately got in touch, by telephone, with the officer on a certain beat, informed him as to what he wanted and got the information in remarkably quick order. It is just because of little acts of this nature that Supt. Atkinson has won the admiration of his subordinates and the respect of the entire community.

Judge Enright has had notices posted in the corridor leading to the district court room, warning against loitering. The action was taken because of delays in gathering witnesses and others interested when certain cases were called for trial. Monday the court was delayed several times as no notice had apparently been taken of the warnings. Finally Judge Enright instructed the court officer to bring violators before the bench and they would be fined if they persisted in disobeying the order.

A Lowell woman has been entertaining at her home two of her sisters, who live in Philadelphia. One is very tall and the other short and stout, a la Vivian and Viola. The other day this woman called her youngster, aged four, and asked him which of his aunts he liked better. Johnnie replied: "I like the straight one, when the other isn't around."

Owing to the wet condition of the grounds last evening, the moving picture exhibition planned by the park department for the entertainment of the children was omitted as Supt. Kernan felt that it would not be well to have them sit on the wet ground. But the crowd of children was there to the number of 500 or more and they certainly did enjoy themselves to the limit. The fact that so many people young and old are brought to the common by the announcement of an attraction in the form of moving pictures, proves that such an entertainment pays and that Supt. Kernan has the right idea in keeping up some feature that will bring the people to the common on warm evenings during the summer.

Tom Sims Says

These scientists making lightning can sell their thunder to a presidential candidate.

Be very careful about the jokes you tell. A New Orleans man yawned and broke his jaw.

One look at a pessimist and you don't blame him for being one.

Being broke feels like a doughnut-hole without the doughnut.

Vacation hint: Never leave fish in the water too long, especially before catching them.

Calamity howlers are more troublesome than dogs because dogs often get tired howling.

Golf is better than fishing because you don't have to wait for a golf ball to bite.

Among the evils of leaving hubby at home is returning to find the sink a sink of iniquity.

The meanest boy in our neighborhood steals milk off the porches and leaves the bottles.

While censoring books considered unhealthy for people, they might include cook books.

Of course there are exceptions, but wives usually have more relatives than husbands.

Nearest approach to perpetual motion is a real fat man wishing this summer was next winter.

Best acting in the movies is done by the man who smiles as you sit on his straw lid.

While tripping the light fantastic a Boston girl tripped her partner also and broke his leg.

Don't worry about the heat too much. When fall comes we will all see better days.

Finding a four-leaf clover is not considered good luck if you fail to see the bee on it.

Best place to go for a vacation is out where they use calendars for time tables.

CATHOLIC PROPERTY DESTROYED IN ITALY

FLORENCE, July 17.—(By the Associated Press) A group of youths after ringing the bells of several churches to call the people together, and shouting "long live Mussolini," "Long live the Fascismo," "Down with the Catholics," invaded and destroyed Catholic headquarters here yesterday. Thousands of copies of Catholic newspapers were burned by the mob.

The Fascisti authorities rushed to the scene to put down the demonstration which it was declared was not approved by the Fascisti leaders.

Yesterday afternoon there was another demonstration during which the crowd again cheered Mussolini. There also were shouts of "Down with parliament." The mayor of the city delivered a speech in which he praised the patriotic feeling of the people but condemned unnecessary violence. Later the mayor visited Cardinal Mistrangelo and expressed his regret for the attack on Catholic headquarters.

Signor Mussolini has telegraphed the authorities ordering the immediate arrest of those persons responsible for the attack on the Catholic institution.

AT CAMP DEVENS

Sec. of War Weeks Reviews 26th Division — Mayor's Day Tomorrow

CAMP DEVENS, July 17—Secretary of War John W. Weeks yesterday reviewed the 26th Division Massachusetts National Guard, and was the first review tendered to the secretary of war by the reorganized militia of any state. He arrived in a heavy rainstorm which broke just as he rolled up to the main gate with Major General Andre W. Brewster and was received by an escort of the fourth platoon representing the cavalry section of the R.O.T.C. made up of college students who have volunteered to continue their winter military studies through the summer.

Because of a shortage in appropriations the mounts of the 7th Field Artillery and the 3rd Cavalry had been turned over the National Guard and the R.O.T.C. and the students could furnish the only mounted troop in camp. The lads presented a fine spectacle as they stood at present arms in the worst storm since the arrival of troops in camp and they were wet to their skins as they wheeled to gallop in the lead of the limousine to General Logan's headquarters. The same shortage in appropriations made it impossible for the 5th and 13th Infantry regiments to be reviewed by Mr. Weeks for the greater part of their personnel are engaged as permanent workers in the necessary work about camp.

The division was short one regiment, the 101st Engineers, which concludes its tour of duty at Colonel Osborn's estate at Hanover yesterday and will arrive at Devens today, for their final weeks' duty.

Secretary Weeks when interviewed by newspaper men regarding the probable future of Camp Devens, said: "Please do not quote me as saying Devens will be retained, but you may predict that such may be the case and you will probably not be wrong." He expressed his entire satisfaction at the experiment policy of the Massachusetts authorities in placing an entire division in the field for the summer training period and complimented General Logan on appearance of his command.

This afternoon Major Paul Moulton, chemical war service, will stage one of the most spectacular demonstrations since war times. He will show practically everything the chemical service can muster and with the aid of a demonstration company from the 13th Infantry will show the demolition of a machine gun nest by rifle grenades and later how a company may advance on enemy position under cover of a smoke screen.

The boys marched yesterday with the precision of more seasoned troops and without exception they showed the benefit of their little more than a week of outdoor exercise. Their march was steady and there was little of the waver in the ranks that so often marks the march of the recruit.

Wednesday will be Mayor's day, with nine mayors from Boston, Springfield, Lowell, Cambridge, Malden, Haverhill, Woburn and New Bedford, as guests of the camp. Several others may be present but their letters of acceptance of Brig. General Malvern-Hill Barnum's invitation have not yet been received. Major Robert C. F. Goel, F. A., will conduct them about camp and they will be the guests of General Malvern-Hill Barnum for lunch at the Hostess house at noon.

Governor Cox will be the guest of honor on Thursday and, it is expected will review the troops although arrangements for his reception have not as yet been completed.

A sight worth seeing is a formal guard mount, evening parade and exhibition drill by the R.O.T.C. on Friday night at five o'clock. These men conclude their tour of duty on July 26th and will return to their homes on that date.

Saturday will see the entire 26th division entraining for their respective stations. Train orders have not as yet been published but it is expected they will be all in their homes by dark.

JEWEL ROBBERS LOOT BAILEY HOME AT RYE

RYE BEACH, N. H., July 17.—It became known yesterday that "Shoalsvue," the summer residence of Mr. and Mrs. Harry E. Bailey of Brookline, Mass, was broken into either late Saturday night or early Sunday morning and several thousand dollars' worth of jewelry taken.

The break was not reported to the county officials until yesterday. Sheriff Ceylon Spinney and Deputy Sheriff O. P. Philbrick of Portsmouth worked on the case during the day and will continue their investigation today.

It is not definitely known how the thief or thieves gained admittance, but there is a broken awning over the porch, which gives the impression that this was used to gain entrance. The thief entered the room occupied by the daughter, Miss Helen Bailey, and stole a diamond wrist watch and pearl necklace belonging to her. Three beaded bags were also taken.

The room of Mr. Bailey was next visited and a Swiss enamel clock, together with a gold fountain pen, a suit of clothes and $25 in money were taken.

A new phase developed in the robbery last night when Mr. Bailey received in the evening mail an envelope containing valuable papers which were taken. The envelope was postmarked "J. Peterson" written on the outside. The police at Portsmouth were notified, but a search of the city failed to reveal any such individual.

Berton Braley's Daily Poem

Transportation

Ho hum! ho hum! this train is slow,
From town to town is seems to creep,
We never will arrive, I know;
There now, my leg has gone to sleep.

From town to town we seem to creep,
I wish that baby wouldn't yell.
There now, my leg has gone to sleep.
Heavens, how those bananas smell!

I wish that baby wouldn't yell.
Gosh, there's a cinder in my eye!
Heavens, how those bananas smell!
We've stopped to let a freight go by.

Gosh, there's a cinder in my eye!
No, I don't want those cheap cigars.
We've stopped to let a freight go by;
I wish they'd ventilate these cars.

No, I don't want those cheap cigars,
I don't want fruit or chewing gum.
I wish they'd ventilate these cars,
The service on this line is bum.

I don't want fruit or chewing gum,!
Great guns, it's only half past four!
The service on this line is bum,
I've got to sit here five hours more.

Great guns, it's only half past four!
Is that kid gonna yell all day?
I've got to sit here five hours more.
I'm sure my hair is growing gray.

Is that kid gonna yell all day?
We never will arrive, I know.
I'm sure my hair is getting gray,
Ho hum! ho hum! this train is slow!

(Copyright, 1923, The Lowell Sun)

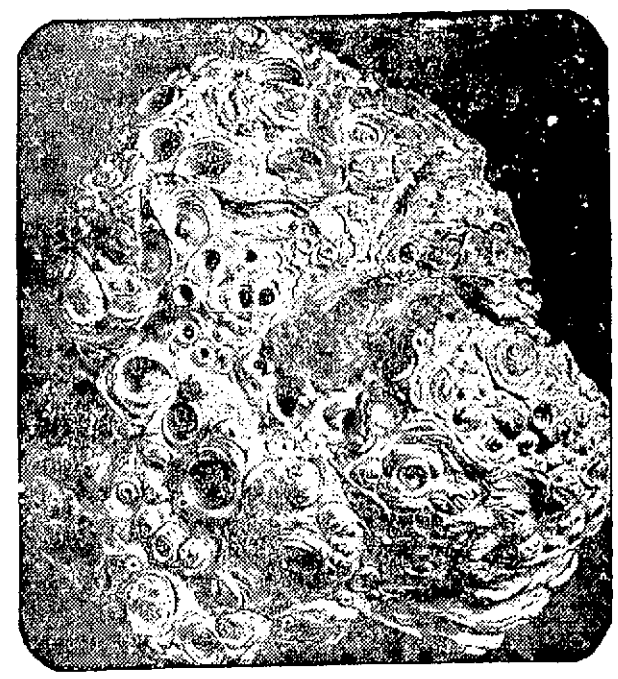

WHEN WOOD TURNS TO GOLD

Would you pay $650 for this piece of wood? Most likely not. But a showman did. And a Louisiana lumber jack was the recipient. It's a curly pine knot found near Westlake, La.

MUTUAL SAVINGS BANK STABILITY OF MASSACHUSETTS

Deposit your savings where you see this seal

Avoid Speculation

Put your savings into a mutual savings bank, where they will be SAFE, always easy to get, and a source of content instead of a cause for anxiety, worry and possible loss.

(Ask Your Nearest Mutual Savings Bank or Write Us Direct for the Free Pamphlet, "Your Future."

SAVINGS BANKS ASSOCIATION OF MASSACHUSETTS

73 Tremont St., Boston, Mass.

SHERWIN-WILLIAMS PAINT

FOR CAMPS

QUEEN ANNE PAINT MAKES NEW CAMPS OUT OF OLD ONES

Plenty of good colors. All regular shades. Gal. $3.25

C. B. COBURN CO.
63 Market St.

JOS. M. DINNEEN
Optometrist Optician
206 Bradley Bldg. 147 Central St.
TELEPHONE 1043

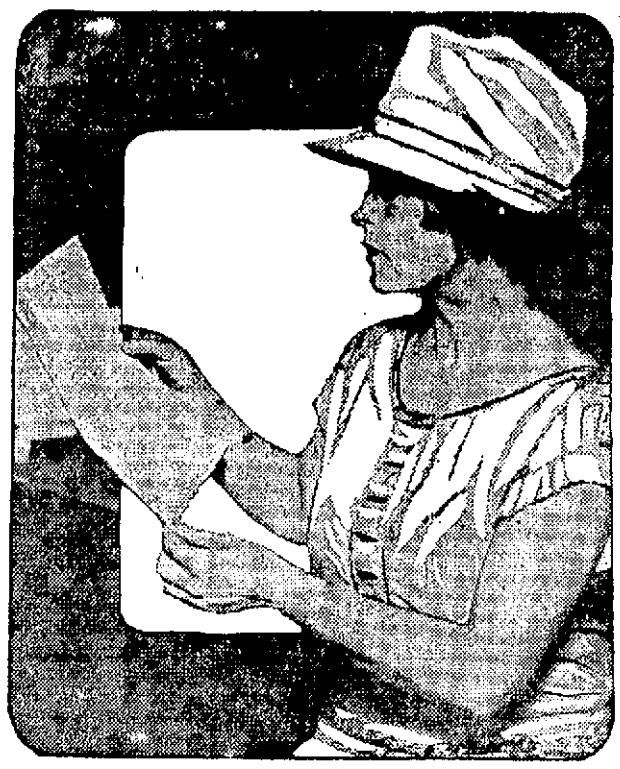

SHE GETS LICENSE TO FIGHT

It isn't every woman that has a license to fight—and it isn't every woman that needs one. Miss Jeanne LaMar (above) claims the female bantam and featherweight titles of the world. Here she is with the first license issued to a woman by New Jersey. She seeks a match with Princess Pat, of Allentown, Pa., or Kiddy McCue, of St. Paul.

SHOTS FIRED IN THIEF CHASE IN BROOKLINE

BOSTON, July 17.—Great excitement prevailed throughout the Longwood section of Brookline yesterday afternoon when a suspicious-looking man, believed to be the perpetrator, or one of the perpetrators, in the series of burglaries—15 or 20 in all—which have terrorized that district in the last three weeks, was discovered in the vestibule of the apartment house at 10 Marshall street and unsuccessfully pursued for some distance.

The man was seen in the vestibule by Patrolman Fred Munsell of the Brookline police department, who demanded to know what the stranger was doing there. The man replied that he was trying to see the janitor, to which the patrolman suggested that they hunt up the latter together.

As they started to do so, the man gave the patrolman a shove and succeeded in tripping him up. The stranger then ran away, cutting across lots in the direction of Longwood avenue. Munsell fired two shots after his retreating figure, which failed to halt him.

Meanwhile word was sent to the police station and patrolmen throughout that section were warned to be on the lookout for the fugitive. Patrolman Walter Johnson, at the corner of St. Paul street and Longwood avenue, was told that the man had run by that corner and gave chase in the automobile of Superintendent Edward Sheehan of the park department, but the man made his getaway by cutting across the tracks of the Highland Circuit of the Boston & Albany railroad and disappearing into the park.

He is described as about 25 years old, slim, dark and about 5 feet, 11 in. tall. It is felt that he must have some connection with the series of bad breaks in Longwood, one of which occurred recently in a Stearns road apartment from which loot valued at $5000 was taken.

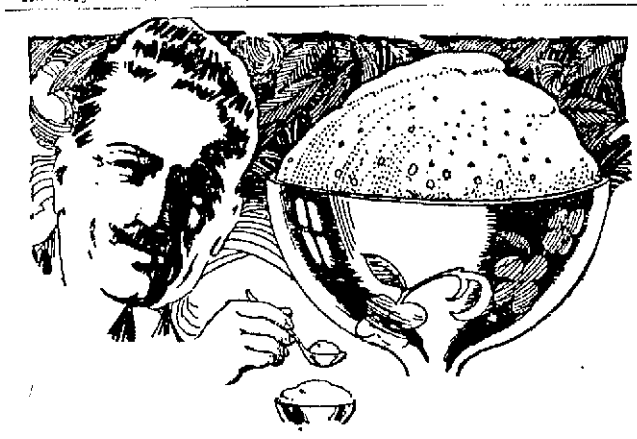

EAST meets WEST

CALIFORNIA sends the meaty walnuts and old New England furnishes the maple and the rich sweet cream that make the "Maple-Walnut" flavored Jersey Ice Cream so surpassingly delicious.

In "Maple-Walnut," or any other flavor

Jersey Ice Cream

is smooth, satisfying and delightful. Pure cream and the natural flavors. Made in the Jersey plant under conditions of scrupulous cleanliness. There's healthful food and a real treat waiting for you in Jersey Ice Cream. Delight the family by serving it tonight. Either bulk or "Tripl-Seal" bricks.

Made by the Jersey Ice Cream Company
Lawrence and Lynn, Mass.

SOLD BY
DEALERS IN ALL SECTIONS OF THE CITY

Welch Bros. Co.

73 Middle Street

We have just completed the Plumbing and Heating in the beautiful residence of Mr. Frank Kenney on Butman road.

We are working now on the Plumbing and Heating of a residence for Mr. John Merrill at Newton, Mass., and—

The Plumbing and Heating for the Parker Memorial Library at Dracut, Mass.

"GET UNDER COVER"

Expert Gives Advice on How to Act During Thunderstorms

MILTON, July 17. (By the Associated Press.)—Get under cover if possible when a thunder storm threatens. If this is not practicable, lie down. That is the advice which Alexander G. McAdie, director of the Blue Hill observatory in this town and professor of meteorology at Harvard university, gives in an explanation of the action of lightning prepared for The Associated Press. He gives what he describes as "ten good rules to help people take care of themselves."

"In a battle," says Professor McAdie, "a hundred bullets are fired for each soldier killed. It is something like this with lightning flashes. There are a hundred discharges for every bolt of lightning that hits a person. Fortunately, too, of every hundred streaks of lightning about ninety are from cloud to cloud or spill-over discharges of moderate electrical energy and are mostly horizontal, doing no damage whatever.

"About ten flashes in a hundred come vertically, that is, down to earth in a straight line. Some flashes come sideways and seem to be crooked, although there are really no flashes zig-zagging like the teeth of a saw as artists generally depict lightning.

"The intense straight flashes are the ones to be feared, and it is a silly person who stands out in the open when such flashes are seen. He invites trouble, but the invitation is not always accepted.

"At this time of the year thunderstorms are frequent and there are a comparatively large number of fatal accidents. One reads in the press despatches that four men are walking along a New Jersey beach during a thunderstorm. There is a flash of lightning, one man is killed outright, one severely burned, and the others stunned.

"Now there is no protection for a case like this unless one could carry around with him a metallic cover well grounded. The first rule is then: Do not stay out on a beach or in a field when dark, heavy clouds are overhead or coming slowly from the west or south. Get under cover if possible. If this is not practicable, lie down. Don't remain standing.

"Second: Do not stand under a tree, with thick foliage. You are forming a part of the line of discharge, since the body, more particularly the skin if moist, is a better conductor than the trunk of the tree. More people are killed by lightning in this way than probably any other.

"Third: Don't stand in the doorway of a barn or at a window in proximity to a chimney. There are currents of air or winds, and the lightning follows to some extent any draft or column of rising air, especially warm air.

"Fourth: Don't laugh at any one's nervousness during a severe thunderstorm. There is a good reason to be nervous. Even if one is in a building that is struck the damage is, in ninety eight cases out of a hundred, confined to ripping out plaster or knocking off slates and tearing off any projecting timbers. But there are times when the storm clouds descend to earth and amid darkness the flashes are heavy and numerous. At such times there is danger. It is dangerous to be near a chimney or a tree or a flagpole or a metal clothes-line.

"Fifth: Stock should not be tied near a wire fence.

"Sixth: There is no particular sense in going to bed. Standing on glass or rubber or any good insulator, a woolen blanket for example, will give one a little more security and a great deal more confidence. The probability of a person in an ordinary residence building being struck is very slight.

"Seventh: If you are near a person who has been struck make every effort to resuscitate him. Only rarely does lightning kill outright. Mostly people are stunned, and all that is needed is a little artificial respiration to restore them to consciousness. Of course get a doctor quickly.

"Eighth: If you are in a trolley car and a flash comes in and burns the fuses with a roar and a blinding flash, sit still. The danger is over, and while you may be frightened you are not likely to be hurt.

"Ninth: If you have a radio, better cut it out during a thunder storm. The antennae should be grounded direct and all wires, as far as possible, kept outside.

"Tenth: If your house is provided with good lightning rods you need not have much fear. Moreover, dwelling houses in city blocks are practically safe."

PAULINE STARKE TO MARRY JACK WHITE

LOS ANGELES, July 17—The engagement of Pauline Starke, screen actress, to marry Jack White, motion picture producer, was announced here last night.

LACE LINGERIE

Black chantilly lace is used to make the most elaborate if not practical lingerie of the season. Sometimes it is lined with pink georgette crepe.

CORNS
Safe relief in one minute

For that painful corn here's *safe*, speedy relief—Dr. Scholl's Zino-pads. They remove the *cause*—friction-pressure, and heal the irritation. Thus you avoid infection from cutting your corns or using corrosive acids. *Thin*; antiseptic; waterproof. Sizes for corns, callouses, bunions. Get a box today at your druggist's or shoe dealer's.

Dr Scholl's Zino-pads

Put one on—the pain is gone!

ROOSEVELT'S PERSONAL WORD TO DOUGHBOYS

INDIANAPOLIS, July 17.—The only personal message of Theodore Roosevelt to America's soldiers in France, written five years ago today on the day he received word of the death of his son Quentin, is for the first time being delivered to world war fighters through 11,000 posts of the American Legion.

The message was given to Cass Connaway, of Buffalo, N. Y., who was a Y. M. C. A. worker in France but did not come to the attention of the fighting men because Mr. Connaway's duties in France prevented him from attending to the matter. On July 15, 1918, Mr. Connaway requested a word from Roosevelt to the men at the front. Despite the fact that he had received word of Quentin's death that day the message was written by Roosevelt, on July 17, and reads as follows:

"To the soldiers of the American Expeditionary Force overseas:

"I send my heartiest greetings to you men at the front. You have made all of us who stayed behind lift out heads high with pride by what you are doing. It is you men, and only you men, who are doing the one vital work for the American people today. All good Americans at this time owe homage to the fighting men at the fighting front. What you are doing is vital for the honor and interest, for the future welfare and for the existence of our republic; and you are also battling for the liberty of every well-behaved, civilized nationality, big or little.

"I congratulate you on the great good fortune that is yours in that you have the chance to endure hardship and peril for a great ideal, and to render to our country the greatest of all services. I would give anything to be over with you.

"Faithfully yours,
"THEODORE ROOSEVELT."

MORE BOYS NEEDED FOR CITIZENS' CAMP

Applications for the Citizens' Military Training Camp, which is to be held at Devens during the month of August, are not coming in to the authorities in large enough numbers to assure a full quota of 300 and the army and civilian officials in charge of the arrangements for the camp are making a concerted drive this week and next to get a large number of applicants.

Major Francis S. Toohey, C.A.C., executive officer in Lowell for the Organized Reserves, is conducting a campaign in the cities under his jurisdiction for more men. In speaking of the camp today, he said that it should be of the greatest interest to boys in the local high school who have been appointed officers, for the month's training under regular army discipline would give them more training than could possibly be accomplished in school hours and would therefore give them a better opportunity to qualify as colonel, major, or other high-ranking officer when the spring examinations are held.

TUCKED MODELS

Some of the newest crepe de chine frocks are tucked with fine tucks very close together so that they give the effect of accordion pleating, but do not come unpleated.

PRUNE WHIP

Prune whip, which consists of prune pulp into which whites of egg and sugar are beaten, is a delicious dessert and a fairly cheap one.

CONVERTS HIM; WEDS HIM

Gilbert Decker, ex-service man, was attracted by the beauty of Ida Macauley Salvation Army captain at Poughkeepsie, N. Y. He joined the organization. Here you see the climax of the story, Colonel Edward Parker (center), chaplain, marrying the couple at Washington, D. C. They will be in charge of an ex-service men's hotel at New London, Conn.

THE FLEISCHMANN COMPANY ANNOUNCES

The Greatest Health Contest ever held

$5000.00 in prizes

for the best 300-word reports on

What Fleischmann's Yeast has done for you

If you have ever eaten Fleischmann's Yeast for health, this contest is held for you!

Write the story of your experience—and win one of the 153 cash prizes offered below. Everyone knows the health value of Fleischmann's Yeast. Millions of cakes are consumed daily.

Skin troubles are the body's warning that something is wrong. Fleischmann's Yeast helps to correct their cause by keeping stomach and intestines in a natural, healthy state.

And now we want a report from *everyone* whom Fleischmann's Yeast has benefited.

During the past six years the Fleischmann research laboratory, with the assistance of many of America's foremost scientists, has worked continually to discover all the facts about Yeast as an aid to better health. Today we know the familiar little yeast cake with the yellow label is a food with a unique power.

Constipation is an almost universal evil, and one of the most difficult to cure. Thousands have found that Fleischmann's Yeast overcomes constipation naturally and permanently.

It "tones up" the whole system and builds strength and vigor.

It corrects skin and stomach disorders.

It offers a simple and effective way to overcome constipation—permanently and without the help of habit-forming cathartics.

Proved by science—popular with millions—we know that. But we want to know *more*.

We want to know just what it has done for *you*.

We want every man and every woman whom Fleischmann's Yeast has benefited prior to the first announcement of this contest to write us about it—telling their own story in their own way (employees of the Fleischmann Company alone excepted).

People troubled with loss of appetite and energy, or faulty digestion, have found that these troubles disappear when they eat Fleischmann's Yeast regularly.

We believe this will be the greatest Health Contest ever held.

It begins today.

It closes August 15th.

A board of impartial judges will award the prizes for the most interesting and convincing reports; and the prize winners will be announced in this paper during September.

This announcement will not appear again. Write us for full details today.

Win one of these 153 cash prizes—
First prize $1000—Second prize $500—Third prize $500
—10 prizes of $100 each—40 prizes of $25 each
—100 prizes of $10 each

BUSH, YANKEE PITCHING ACE, OUT OF GAME WITH BROKEN FINGER

He's Real Golf Psychologist

SEATTLE, July 17.—There are three hazards at the 13th hole on the Jefferson Park golf course here. A small lake is one, a hill on the other side is two, and Bill Brown, an enterprising lad with a funny hat and hip boots, is three. Bill, whose parents call him William Vincent, is a golf psychologist. He may not know it, but the golfers do. When a player prepares to drive at the 13th on Jefferson Park, Bill steps soberly into the lake and waits politely. The ball almost invariably ploffs into the lake. Bill retrieves it and gets a nickel for his efforts. Golfers declare Bill's sly smile and apparent calm assurance that he'll make another nickel adds a bit too much to the "mental hazard" at No. 13 hole, with its yawning lake and hill beyond. But, at that, Bill is a handy kid to have around. It's better to pay him a nickel than to buy a new ball.

Puzzling Plays

By Billy Evans

The Play

Here are two plays involving a foul tip.

There are two strikes on the batter. He swings at the next ball and fouls it slightly. It strikes the catcher's protector and bounds off, the catcher recovering the ball before it touches the ground.

Now for play number two.

There are two strikes on the batter. He swings at the next ball, fouling it off. It strikes the catcher betw[illegible] the mask and the protector, and [illegible] temporarily held in that position. [illegible] dislodges itself and rolls out, the catcher recover[illegible] it before it touches the ground.

What about these two plays?

The Interpretation

In all cases where the foul tip comes directly off the catcher's protector, after striking same, the batsman is out if the catcher recovers the ball before it touches the ground, provided, there are two strikes on the batsman, as there was in play number one.

In play number two, where the ball was momentarily held between mask and protector, all chances for an out on such a play immediately cease and the ball becomes dead.

MANTY TO CHALLENGE MURPHY IF HE WINS

Young Manty of New Bedford, who holds the New England featherweight title, is elated at the chance to return to Lowell, as he is anxious to fight his way into another bout here with Billy Murphy, the Lowell sensation, who won a decision over the Whaler last winter.

When asked to come here Thursday to box Freddie Jacks, the English featherweight, Manty said he was "tickled to death." He added: "I'll be there with bells on and after I beat Jacks I would like another crack at your Billy Murphy." He was assured by Matchmaker Dodge that he would try and comply with his request.

Manty is training hard for it is his intention and desire to score a decisive victory over Jacks. He declares he is boxing better than ever at the present time and points to his two-round kayo victory over Ned Fitzgerald at Newport on July 3 to substantiate his claim. He realizes Jacks is a fast, shifty worker, but is confident he can "take" him.

Joe Woodman, manager of Jacks, who has piloted many famous ringmen up the ladder, including Sam Langford in the old days, declares Manty will get the surprise of his life when the bell rings at the Crescent rink Thursday night. Jacks, he says, has but recently returned from Australia, where he created a sensation with his spectacular work. He's a much improved boxer as Manty will find out when the bout gets under way, is the concluding line of Woodman's letter to The Sun.

BASEBALL
FITCHBURG vs. C. M. A. C.
Tuesday Night at 6.15
TEXTILE CAMPUS
Mass. Twilight League Game

Kinks o' the Links

by "PRO"

Player on reaching his ball finds that it is imbedded in some soft mud. This condition of the turf was due to a hard rain that had just fallen on a section of the fairway that was under repair. It is impossible to play the ball as it lies. What is the proper procedure.

A ball imbedded in soft mud, except in a recognized water hazard, shall be deemed to be in casual water. A player has the right to remove it from the mud and drop it without penalty.

For how long a time was the stymie abolished and when was it returned to the code that covers golf play?

The stymie was abolished for a year by the United States Golf association. Evidently the change did not meet with the general approval of golfers at large, as it was restored in April, 1922, and stymies must now be played.

"YOU CAN OVER-GOLF," SO WATCH YOUR STEP

By MIKE BRADY
Western Open Champion

While golf is not a game of violent physical exertion, there is a steady drain upon the stamina which ought to be recognized by players young and old, especially those getting fairly well along in years.

We know from reports of the senior golfers' annual tournament at Apawamis that golf has done wonders, physically, for a large body of men. Many of those who take part in this annual affair readily admit that golf has done a large part in keeping them physically fit and healthy. And some of these men are 50 or more.

But some at times forget there is such a thing as overdoing it, just as recently did an old friend of mine, a dentist, now in his 60th year. He undertook to play 36 holes of golf one day and after that to do a lot of work about his garden and the consequence was that he was almost "played out." In fact he suffered more of a reverse from this overstrenuosity than in anything he had done for many years.

The younger men hardly know when they are tired, or some of them don't. The idea of playing 54 holes or more in a day, as some of them do with surprising frequency, as much for the sake of boasting about it as anything else, will do them no good and may do some harm, besides taking the edge off their appetite for the game.

A man can over golf, just as he can over-eat, and he might just as well realize, moreover, that what is food for one in the matter of exercise may be poison for another, just as in eating.

FAST TRACK FOR GRAND CIRCUIT RACES

KALAMAZOO, Mich., July 17.—The trots for two and three year olds were the chief events on today's grand circuit program. A fast track was in prospect, with clear, moderate weather promised.

The three-year-old events will be run in three heats, with that for two-year-olds being run in two. Both carry a record number of entries and both are for $2000 purses.

The 2.09 pace and the 2.18 pace are the other events on today's program.

Ricard's 1923 TWILIGHT LEAGUE Contest
The Original "Most Popular Player" Contest
GOOD FOR ONE (1) VOTE
NAME OF PLAYER .....
Fill In and Return to
"Champs" For 38 Years
Ricard's
123 CENTRAL STREET

INDIANS SPLIT EVEN WITH YANKS—ALSO SPLIT BUSH'S FINGER

Star Twirler for League Leading Yankees Sustains Bad Injury and Will Be Out of Game for Ten Days—Giants and Cubs Divide Honors in Double-header

NEW YORK, July 17.—It was a bad day for the Yanks in Cleveland yesterday. Not only did they lose half their double header with the Indians, but they temporarily lost Bullet Joe Bush, their star twirler. Joe stopped a hot liner off Speaker's bat with his gloved hand, threw to first for an out and retired from the game for at least 10 days with a broken finger.

In the opening game the Indians scored a shutout, winning 8 to 0, but the second, a free-hitting contest, the Indians lost, 11 to 7. Smith, the Yanks right fielder, hit the only home run.

Another double header was split by the Giants and the Cubs, playing in New York. The Cubs won the first game, 7 to 4, the Giants the second, a tight pitching battle, 3 to 1. Jack Bentley saved the day in the second game.

In Chicago, Ted Blankenship passed out four free tickets to first which coupled with an error by McClellan allowed Philadelphia to escape with the game, 4 to 3.

The Robins took the Pirates for a merry chase in Brooklyn, treating themselves to five hits in the third inning when the Pittsburgh team blew into the air, and winning, 8 to 4.

Washington took a fall out of Detroit in the latter's field in a close game when Liebold's three bagger drove in the winning runs, making the score 4 to 2.

In St. Louis, the Red Sox were trimmed by the Browns, 4 to 1, in a loose hitting, tight fielding game. The Phillies went down on their home grounds at the hands of the Cardinals when the latter took seven runs in the second inning, and continued in an acquisitive mood for the remainder of the game, winning in a walk, 13 to 7.

Smith and Flack scored homers.

The Cincinnati-Boston game was called off on account of rain.

Detroit Releases Wells

DETROIT, July 17.—Edwin Wells, left handed pitcher, has been released by the Detroit Americans to the Birmingham club of the Southern association. Wells formerly pitched on the Bethany college team.

Machines for detection of the deadly carbon monoxide gas, for use in American mines, are now being tested.

CATCHERS COME INTO BATTING PRIVILEGES

Catchers!

What a bigger and really more important cog they are to a major league ball team nowadays than a few years ago!

A backstop used to toil about every second or third game. If he participated in 75 tilts a season he felt that he was being overworked.

And on the offense he was always shoved 'way down the batting order. Eighth place was his usual hitting station. For, like pitchers, a catcher wasn't expected to be able to wallop the horsehide.

But times have changed!

A receiver in the main tent now has a real job. To don the old mask and chest p[illegible]tector 100 games at a stretch is not out of the ordinary, with anywhere from 130 to 150 frays as a full season's effort.

And on the attack! Well, a backstopper today [illegible] considered almost as important a fa[illegible] with the bat as any other member of the club. He doesn't go to the plate just because it's compulsory. He must be able to massage the apple. A base knock is a base knock, no matter who is on the clouting end.

Fact is many big league pilots have moved their receivers up in the batting list where their ability to hit the ball will prove more valuable to the scoring proclivities of the team—eighth place in the battle front is not good enough for them.

Just glance over the American league roster for this season. Of the eight teams in the circuit you'll see that in only three of them are the backstops swinging just before the pitcher as in bygone years.

Huggins of the Yankees has his receivers hitting sixth, as does Leo Fohl of the Browns. "Donie" Bush employs the same methods with his Nationals, while Frank Chance and Connie Mack have cast tradition to the four winds, the Red Sox receivers batting second and the Athletics' third.

Detroit, Cleveland and Chicago are the only teams which have stuck to the old order of things.

Catchers! Surely they are a more important spoke in the wheel of a big league team than in days of old.

WALKER TO BOX GREB

NEWARK, N. J., July 17.—Mickey Walker, welterweight champion of the world, yesterday was signed by the Broad Athletic club, to box Harry Greb of Pittsburgh at Dreamland Park here, Aug. 6.

Mr. Andrews is saving

$79 a year

and so can you by smoking

"BULL" DURHAM

Read this

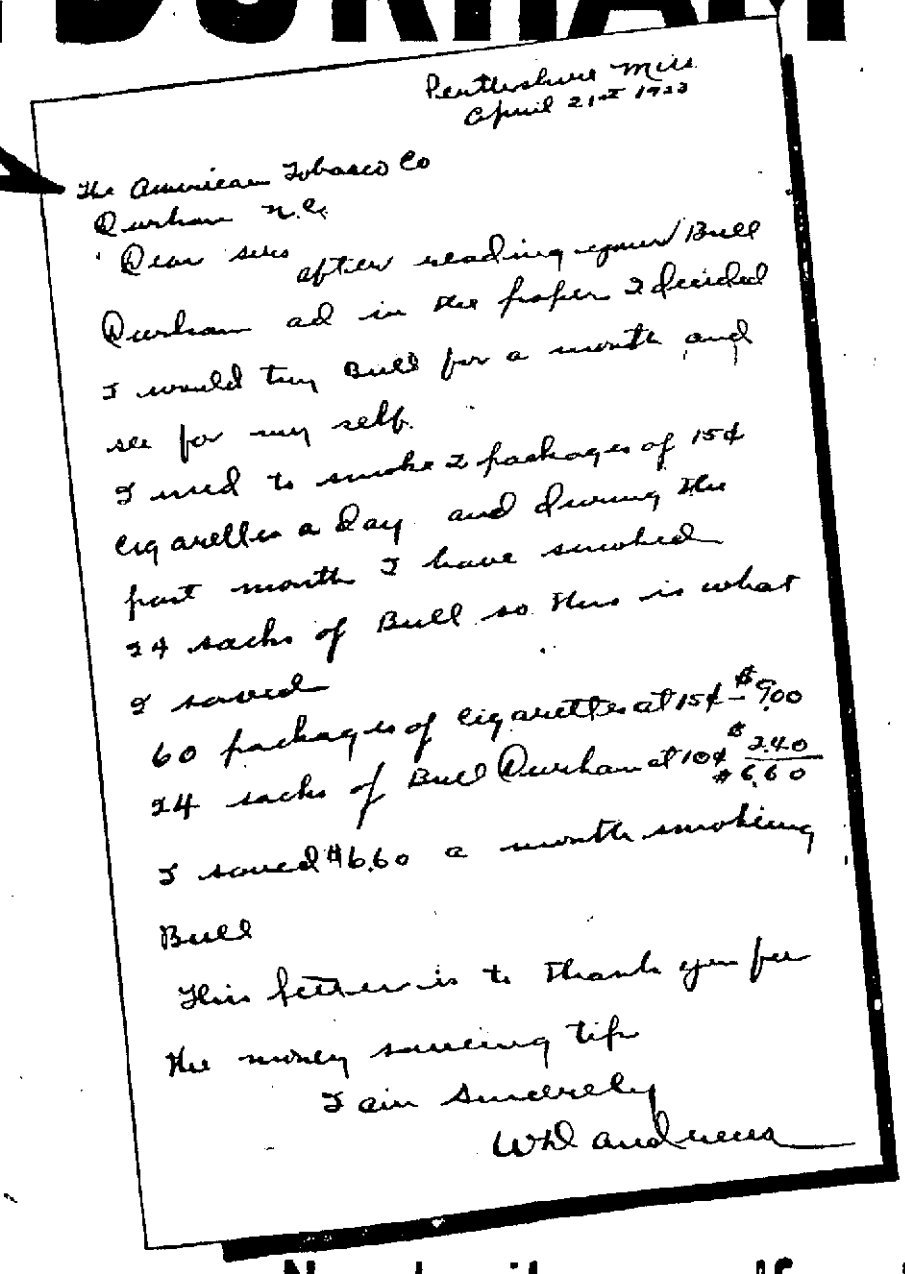
Pentwater Mich.
April 21st 1923
The American Tobacco Co
Durham N.C.
Dear sirs after reading your Bull Durham ad in the paper I decided I would try Bull for a month and see for my self.
I used to smoke 2 packages of 15¢ cigarettes a day and during the past month I have smoked 24 sacks of Bull so this is what I saved
60 packages of cigarettes at 15¢ $9.00
24 sacks of Bull Durham at 10¢ $2.40
$6.60
I saved $6.60 a month smoking Bull
This letter is to thank you for the money saving tip
I am sincerely
Wm Andrews

You will be amazed to see how the use of "Bull" Durham tobacco will cut down the cost of your smoking. Remember, "Bull" gives you 50 cigarettes of the best flavor and quality for 10 cents.

This means easily a saving for the average smoker of from $1 to $1.50 a week—$52 to $79 a year.

Seventy-nine dollars will buy lots of things. A radio set, a talking machine, a very fine suit of clothes, a set of tires, the first fifteen payments on a Ford, a good-sized insurance policy.

Hard to roll your own? Not really. Give yourself a chance to learn, this way:

Carry a sack of "Bull" in your pocket all the time, as well as your regular cigarettes. Every time you think of smoking a cigarette pull out your sack of "Bull" and try rolling one.

By the time you've used the sack you ought to be a fair producer. And you'll certainly be a convert to the mild, delightful flavor of "Bull" Durham tobacco.

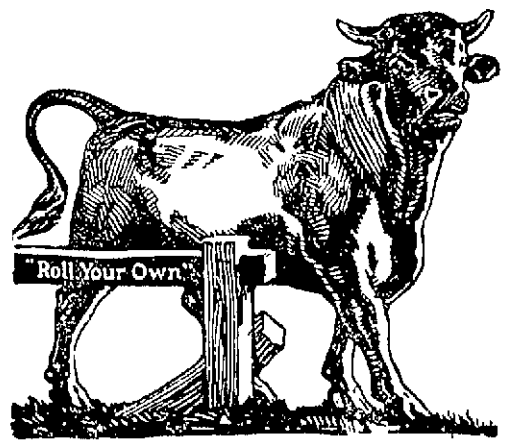

With each package you receive a book of 24 leaves of BULL-the finest cigarette paper in the world.

Now try it yourself and write us your experience

Guaranteed by The American Tobacco Co. INCORPORATED 111 Fifth Ave. New York City

NEW TWILIGHT LEAGUE GETS AWAY TO MOST SUCCESSFUL START

Maybe They'll Settle It for Good This Time

LEW TENDLER

BENNY LEONARD

Is Benny Leonard, king of lightweights, to be treated to a surprise party when he steps into the ring with Lew Tendler at New York on July 23? Wise ones are shaking their heads dubiously. They think Benny has slowed up considerably. His scrap with Pinkey Mitchell a few weeks ago proves it, they say. Others, claiming to be equally endowed with wisdom teeth, contend Leonard is at least as good as when he met Tendler the last time. And Lew didn't take the title so anyone could notice it! Eastern fight fans are all "het" up over the coming drama and expect a fast fight. Leonard often has expressed himself as being particularly anxious to eliminate Tendler once and for all. He regards Lew as his most dangerous challenger, and knows he cannot rest secure with his laurels as long as the Philadelphian is not decisively beaten.

STRONG HOLY CROSS AND B. C. TINGE TO LINEUP OF FITCHBURG TEAM

The Massachusetts Twilight league schedule calls for two games in this part of the country this evening. The Lowell C.M.A.C. will play Fitchburg at the Textile campus while the Abbot Worsted will line up against the Salem town team at Graniteville.

Fitchburg is leading the league at present and has beaten practically every team in the circuit, including Lowell. But that was some time ago and before the C.M.A.C. struck its stride. With two games tucked in the victory column over the week-end, Lowell hopes to continue its winning streak against the visitors. Jim Tunney of Holy Cross, who like his former teammate, Owen Carroll, has the unique reputation of having beaten the big three, Harvard, Yale and Princeton, in one season, will probably pitch for the visitors. Their shining light all season, he has turned in some wonderful exhibitions.

Sammy Pouliot, the iron-man, will do the honors in the pitching department for Lowell. Sam showed he is going better than ever in winning a couple of games over Saturday and Sunday. He will be supported by the following: Loftus lf, Duffy 3b, Cawley 2b, G. Tyler 1b, Bridgford rf, Liston cf, Dee ss, F. Tyler c, Freeman and Williams, utility men.

While Fitchburg will have the services of E. Murphy rf, Malley 2b, Riopel lf, McGinnis 1b, Phillips c, E. Urann ss, Darling cf, Cronin 3b, Justin p.

Scanning the Fitchburg lineup, one sees the name of "Hop" Riopel of Holy Cross, who jumped into the limelight toward the close of the college season by making sensational outfield catches in critical games. Then there is "Chuck" Darling, stellar Boston college athlete and the selection of many experts on the 1922 All-American football team; Urann and Murphy of Georgetown; Phillips of Boston college and other stars.

Out in Graniteville, the Salem town team will endeavor to win back lost laurels against the Abbot Worsteds. In last Sunday's game at Salem, the Abbots trimmed Ownie Carroll and are to repeat this evening. Carroll, in all probability, will oppos Purvere.

HOW THEY STAND

AMERICAN LEAGUE STANDING

	Won	Lost	P.C.
New York	56	26	.683
Cleveland	45	39	.536
St. Louis	41	40	.506
Philadelphia	40	41	.494
Detroit	39	41	.488
Chicago	37	41	.471
Washington	34	46	.425
Boston	29	47	.382

YESTERDAY'S RESULTS

St. Louis 4, Boston 1.
Cleveland 6, New York 0 (1st game.)
New York 11, Cleveland 7. (second.)
Philadelphia 4, Chicago 3.
Washington 4, Detroit 2.

NATIONAL LEAGUE STANDING

	Won	Lost	P.C.
New York	54	29	.651
Cincinnati	48	30	.615
Pittsburgh	47	33	.588
Chicago	46	39	.536
Brooklyn	42	38	.525
St. Louis	42	42	.500
Boston	23	56	.291
Philadelphia	23	57	.288

YESTERDAY'S RESULTS

Boston-Cincinnati—Rain.
Chicago 7, New York 4. (1st game.)
New York 3, Chicago 1, (2nd game.)
Brooklyn 5, Pittsburgh 4.
St. Louis 13, Philadelphia 3.

UMPIRES ON STRIKE

Quit in the International League Because of Discharge of Official

ROCHESTER, N. Y., July 17.—Half of the umpires in the International league are on the free list as the result of a sympathetic strike, which was precipitated by the discharge of W. J. Phyle, just before the Baltimore-Rochester game yesterday.

Whether the strike will spread to the other five diamond czars of the league remains to be seen when players take places for today's games. The situation already has aroused a controversy between George T. Stallings, president-manager of the Rochester club, and Jack Dunn, of the Baltimore aggregation.

Phyle was released on orders of John Conway Toole, president of the league, because, he said, the roster was overcrowded and Phyle could best be spared.

When Phyle was called off the diamond, Umpires McDevitt and Geisel followed him.

Umpire Majurkurth and Dern who officiated at Syracuse yesterday, also have resigned, and two officials for the Toronto-Newark series are about to follow suit, according to a telegram McDevitt reported receiving.

"It is nothing but a scheme on Dunn's part to get the Rochester club in wrong with the rest of the league's umpires," Stallings declared.

DEMPSEY-FIRPO BOUT IN BUENOS AIRES

NEW YORK, July 17—Hopes of America's fight fans that they could be able to witness the proposed battle between Jack Dempsey and Luis Angel Firpo for the heavyweight title took a slump today following the announcement last night by Promoter Tex Rickard that definite plans were being made for staging the match in Buenos Aires.

Rickard has had agents looking over the chances in South America, and they have reported. He stated that a conservative estimate of the cash to be received between Firpo and the champion in the "Paris of South America" was about $500,000. The exact nature of the proposition was not learned, but it is believed that it embraced a percentage proposition that would assure the champion and his manager, at least $500,000.

DROP PLANS FOR SIKI-CARP BOUT

PARIS, July 17—Neither Georges Carpentier nor Battling Siki having complied with the request of the French boxing federation to sign up before July 16 for a match which the federation undertook to organize for the benefit of scientific research, the organization has decided to abandon the project and leave it to the two boxers to arrange a contest between themselves or not as they please.

SHOCKED BY PHOTOS OF WOMEN TENNIS PLAYERS

LONDON, July 17—(By the Associated Press) The council of the English Lawn Tennis association, shocked by some of the newspaper photographs of women tennis players, has circularized secretaries of clubs where open tournaments are to be held, asking that press photographers be restrained from taking pictures of an "objectionable nature."

The circular says the council "strongly deprecates publication of pictures of this character," as it believes that placing them before the public will tend to bring the sport into disrepute.

AMATEUR BASEBALL

The Pawtucketville A. A. won the rubber game with the Bellevues, formerly the Wanderers, on the South common last Sunday afternoon, the score being 11 to 3. Games are wanted with the South Parks and Belmonts for the amateur championship of the city, which title, the A. A. claims. Call 1583-M.

In the opening game of the American Playground league yesterday, the Lincolns bowed before the singing South common nine by the score of 24 to 12. The batting of Corcoran and MacAlier featured.

A battle royal is expected Sunday afternoon at Lincoln park when the Ramblers meet the St. Margaret's in the first of a three-game series. The Ramblers will have a practice game at the Chamber street playground this evening.

BASEBALL

SILESIA MILLS

— vs. —

CENTERDALE OF PROVIDENCE

— At —

Silesia Mills Park

NO. CHELMSFORD

Wednesday Evening

Game Starts at 6.15

MOODY CLUB
CRESCENT RINK
THURSDAY NIGHT AT 8.15
FREDDIE JACKS
English Featherweight vs
CHARLIE MANTY
New England Featherweight Champion

PAID $1,250,000 FOR RED SOX

Details of Sale of Franchise to Columbus Syndicate Made Public

Frazee to Become Associated With Col. Ruppert of N. Y. Yankees

NEW YORK, July 17.—Harry H. Frazee, who recently sold the Boston Red Sox franchise, is to become associated with Col. Jacob Ruppert, president of the New York American league club, the New York American says today. Details of the deal whereby Frazee will become owner of the shares recently held by T. L. Huston to Ruppert are said to be nearing completion.

The paper adds that details of the sale of the Red Sox franchise have been made known for the first time, declaring that the purchasers, a syndicate of Columbus, Ohio, men, paid Frazee $250,000 in cash. Frazee, it is said, is to receive $100,000 yearly for 10 years, holding an equity in the club's real estate until the last payment of the $1,250,000 is made.

Browns Again in Favor

ST. LOUIS, July 17.—The St. Louis Americans have come into their own again and enjoying the popularity they earned through the valiant fight for last year's pennant. Due to their recent winning spurt, they have climbed to third place and are pressing the Cleveland Indians for second place.

In consequence of the team's winning streak, rumors of the dismissal of Manager Lee Fohl have almost died out.

INJURY DEVELOPS STAR

Accident to Catcher Schang Makes Hero Out of Hoffman of Yankees

By BILLY EVANS

If a major league ball club has a star catcher whose work stands out, is it wisdom for the manager of that club to use said catcher almost exclusively?

Good catching means so much to a ball club that a manager is prone to use his star regularly, if he is fortunate enough to have such a type catcher. But it is questionable if such a policy is advisable.

Ray Schalk of the Chicago White Sox is a master workman, one of the greatest catchers of all time. Every manager under whom Schalk has played since coming to the big show has seldom used any other catcher if Ray was fit to go.

As a result of such a policy, the White Sox have developed little or no catching material since Schalk won his spurs as a star. One of these days Schalk is going to pass out of the picture, and when he does, the White Sox are going to suffer for lack of good catching.

One Catcher Stands Out

On practically every major league club there is some catcher who stands out, who has an edge in most departments of play on the other backstops. Invariably that catcher gets most of the work.

It is only when the star is injured that he loss of his services are felt, because of the lack of a capable substitute. Catchers cannot be developed sitting on the bench, getting in the game once every week or so, or warming up pitchers in the bull pen.

Very often a team has a high class catcher doing bench duty who, were it not for the presence of the star catcher, would do his share of the work most efficiently. Often it takes a serious injury to make it apparent that the club has more than a mere substitute sitting on the bench.

Perhaps the most recent example of this truth is found in the lineup of the New York Yankees.

In Wally Schang the Yankees boast of one of the best catchers in the majors. So efficient is he, that for years it has been customary to use him almost exclusively back of the bat.

During the first road trip of the Yankees this year they played remarkable ball, winning something like 17 out of 20 on foreign fields. No man helped more than Schang. Immediately on the return of the Yankees to the home grounds Schang was injured. When it became evident the injury was very serious and that Schang would be out for weeks the morale of the club seemed to slump.

No one could take the place of Schang. That was the feeling that seemed to exist, among the pitchers in particular.

Fred Hoffman, Wally's understudy, was forced into the fray with little or no preparation. Incidentally, he had hurt his knee in practice and was none too fit.

For about two weeks the Yankees played raggedly, winning something like four out of 12. For a time it looked as if the absence of Schang would just about ruin the Yankees' pennant chances. Just about the time the experts agreed on such a decision Hoffman hit his stride.

Given a chance to catch regularly he has handled his pitchers in great style. The team, after slumping off a big lead to a four-game margin, has come back in great style and now enjoys almost a prohibitive lead.

Schang's injury gave Hoffman his chance. It offered him the opportunity to prove his real worth.

Wallie's accident instead of weakening the Yanks, as it first seemed, has really strengthened the club, as Manager Huggins is now positive that he is well fortified back of the bat.

TO WELCOME FOREIGN ATHLETES

NEW YORK, July 17—The Oxford-Cambridge tennis team will be the guests tomorrow of the United States Lawn Tennis association at an official dinner of welcome at which Australian, Hawaiian and Japanese Davis cup players will also be present, it was announced today. Dwight F. Davis, assistant secretary of war and president of the association is expected to make a hurried trip from Washington to preside. William M. Johnston, Francis T. Hunter and Vincent Richards will be present.

CHAMPION SPALLA SAILS FOR NEW YORK

NEWARK, N. J., July 17.—Nick Kline, manager of Ermino Spalla, heavyweight champion of Europe, received a cable today saying his man was sailing on the [illegible] and would arrive in New York July 31. Spalla won the heavyweight championship of Europe by defeating Vander veer of Holland at Milan, Italy, May 20.

BELLEVUES AND AMERICANS IN BRILLIANT EIGHT-INNING TIE

Despite Rain Good Sized Crowd Turned Out for Opening—Snappy Game Ends in 1 to 1 Deadlock—Circus Catch by Souza Prevented Bellevue Victory—Trask and Mulno in Pitcher's Duel—Mayor Pitches First Ball

MAYOR DONOVAN PITCHING FIRST BALL AT OPENING OF NEW TWILIGHT LEAGUE

The new Lowell Twilight league got away to a most successful start on the South common last night and despite rather unfavorable atmospheric conditions, a fair sized crowd was on hand when His Honor, Mayor John J. Donovan, officially opened activities by tossing the first ball over the pan to President William H. Sullivan, amid great applause. The mayor threw a beautiful inshoot that curved over the plate into the mitt of his battery mate.

With formalities over, the Lowell Americans and the Bellevues trotted onto the field with Umpire in chief Tom Hickey holding the indicator. Wally Lyons officiated on the bases. Rain fell during the early innings, but the crowd showed its interest by ignoring the downpour. As the game progressed it developed into as interesting and as hard a fought and cleverly played contest as one would care to gaze upon. Even the weather man realized its class and in appreciation turned off the hose and sent the sun to smile brilliantly in recognition of the superb exhibition.

Eight full innings, one over the regulation number for Twilight games, were played and then with the score tied at one all and darkness descending upon the playstead, the umpires held a consultation and decided to terminate hostilities. Thus came to a close a great duel, with honors fairly even and with both teams sharing and deseving commendation for the brilliant exemplification of the national pastime.

Trask Opposes Mulno

Trask, late of the South Ends, was in the box for the Bellevues, while Mulno, formerly of the Champion Highland Daylights, toed the rubber for the Americans. If ever a pair of pitchers worked hard for victory—giving every ounce of energy and ability they possessed—these two sterling twirlers did last night. With the handicap of a slippery ball, due to the rain, coupled with a rather slow field, both men stayed in there and pitched masterly ball. Trask held his opponents to two hits, but his generosity in the sixth inning when, during a temporary spell of wildness, he issued three consecutive passes and uncorked a wild pitch, prevented him from scoring a shutout. He pulled out of a hole after one run had been scored and upon recovering his form sailed through to the end with his opponents unable to fathom his delivery.

Mulno was touched up more frequently but he was generally there in the pinches and with the exception of the first inning when the Bellevues pushed across their one run, he was seldom in danger.

Catch "Beat the Band" of Bellevues

A spectacular catch by Souza in the last half of the sixth, however, saved Mulno from at least having another run scored on him, which as events proved, would have been sufficient to have won the game. Souza's thriller will long be remembered by all who witnessed its execution. With two out and Purtell on third ready and waiting to score, "Abe" Buckley took a healthy cut at one of Mulno's shoots and with a resounding crash that could be heard all over the common, sent the ball toward left field.

Souza was off at the crack of the bat and, going at full speed up the hill, extended his gloved hand just as the horsehide was about to pass over his head and with a leap into the air, he speared the leather. The force of the hit and the fact that he virtually threw himself at the ball, brought him to the ground. He held onto the ball and in doing so accomplished a stunt that will go down in the annals of local baseball competition as one of the greatest circus catches on record.

Recalls "Tinkey-to-Evers-to-Chance"

Bagley, Purtell and Buckley participated in a play that will also find a place in the book. It came when Souza slammed one at Bagley that travelled like a shot out of a gun. The ball bounded off Bagley's feet and Purtell, who had dashed over toward third, grabbed the fast moving sphere, and with a fast, accurate peg, shot the ball over to Buckley ahead of the fleetfooted "John Philip." It was a neat play, one similar to that which made Johnny Evers famous in the days of Tinker-to-Evers-to-Chance.

Other good plays, including a fast double play by Crowe, Gath and O'Day; a fine one hand stab by Gath who covered first on a grounder to O'Day, and a running catch by McNulty in center field, were crowded into the game, while batting features cropped out here and there.

Three-Bagger By Purtell

Purtell of the Bellevues turned in the longest hit of the game, a three-base blow to right field in the sixth. McHale of the Bellevues was the only man on either team to collect more than one hit. He made three.

The Bellevues were first to score. Bagley, the first man up, got a two-bagger to center and he went on to third when Mulno made an overthrow to second in an attempt to get him. He scored when Purtell sent a sacrifice fly to right field.

The Americans' run, which tied the count, came in the sixth. After fanning Mulno, Trask lost control and walked Gath, O'Day and Souza in order. With Gath on third, Trask uncorked a wild pitch and the runner scored. Here Trask recovered his form and he retired the next two men. The lineup and score:

LOWELL AMERICANS

	ab	r	bh	po	a	e
Gath, 2b	2	1	1	5	2	0
O'Day, 1b	2	0	1	7	1	0
Souza, lf	3	0	0	2	0	0
Daley, cf	3	0	0	1	0	0
Crowe, ss	2	0	0	2	5	0
Atkinson, 3b	3	0	0	1	0	0
Carr, c	3	0	0	5	0	0
Rezan, rf	2	0	0	0	1	0
Mulno, p	3	0	0	1	2	1
Totals	23	1	2	24	11	1

BELLEVUES

	ab	r	bh	po	a	e
Bagley, 3b	1	1	1	3	3	0
Purtell, ss	2	0	1	1	4	1
McNulty, cf	2	0	0	2	0	0
Buckley, 1b	2	0	0	8	1	0
McHale, lf	3	0	3	0	0	0
Bradbury, 2b	2	0	0	4	0	0
P. Lawson, rf	2	0	0	0	0	0
Riley, c	3	0	0	6	3	0
Trask, p	2	0	0	0	1	0
Totals	23	1	5	24	12	1

Americans	0	0	0	0	0	1	0	0	—1
Bellevues	1	0	0	0	0	0	0	0	—1

Two base hit: Bagley. Three base hit: Purtell. Stolen base: McHale. Sacrifice hits: O'Day, Purtell, Bradbury. Double play: Crowe to Gath to O'Day. Left on bases: Americans 5, Bellevues 5. [illegible] by Trask 6. Wild pitch: Trask. Umpires: Hickey and Lyons. Bellevues 3. Bases on balls: Off Mulno 1, off Trask 3. Struck out: By

TWILIGHT LEAGUE NOTES

A good start.

The next game will come Thursday night on the South common with the Belmonts meeting "Ducky" Connors' Acre team.

Souza's catch that saved the day for the Americans was a real big league stunt.

Trask gave a wonderful exhibition of pitching in holding such an aggregation of hitters to two bingles, one of which was a scratch to Purtell.

Mayor Donovan, in pitching the first ball, showed complete control and some speed.

It was at first thought that last night's tie would be played off tonight, but the desire not to conflict with the C.M.A.C. game at Textile campus this evening, caused the managers to decide to play it at a later date.

Umpires Hickey and Lyons handled the game very satisfactorily and kept the players on their toes all the way.

FIRST QUALITY NON-SKID CORDS at better than 50% Savings in Prices

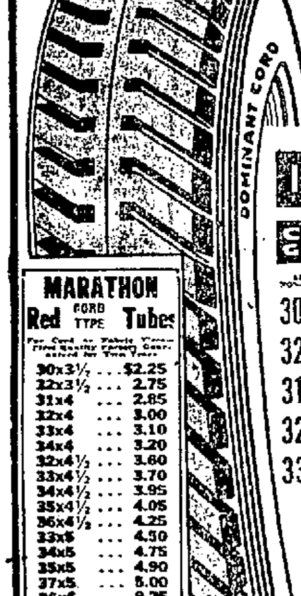

THESE Dominant Cords at this sale price really dominate the field of quality cord tires. You save fully 50% in buying them. Every tire is an absolutely perfect 1923 flat top tread product, with name and serial number, and they are wrapped in the original factory wrappers.

Every one of these Dominant Cords are Quality Tires. They are not blemished or seconds or sold as blemished. Every tire is absolutely perfect—Every tire is First Quality—Every tire is a 1923 product, with name, serial number on each, very latest 1923 flat top treads, and made to sell at a much higher price. Buy your season's supply.

DOMINANT FIRST QUALITY NON-SKID CORDS

CERTIFIED GUARANTEED 10,000 MILES

All Non-Skids	Regular Selling Price	Our Low Sale Price
30x3½	$17.70	9.95
32x3½	28.20	14.45
31x4	32.65	16.70
32x4	35.95	17.10
33x4	37.00	17.60
34x4	$38.50	18.20
32x4½	46.50	21.50
33x4½	47.55	22.15
34x4½	48.70	22.95
35x4½	50.20	24.00
36x4½	$54.45	25.50
33x5	57.90	27.00
34x5	59.15	28.00
35x5	60.85	28.50
37x5	64.20	31.50

MARATHON Red CORD TYPE Tubes

30x3½	$2.25
32x3½	2.75
31x4	2.85
32x4	3.00
33x4	3.10
34x4	3.20
32x4½	3.60
33x4½	3.70
34x4½	3.95
35x4½	4.05
36x4½	4.25
33x5	4.50
34x5	4.75
35x5	4.90
37x5	5.00
36x6	9.76

AND 30 OTHER MAKES AT EXCEPTIONALLY LOW PRICES
U. S. ROYAL · MARATHON · FISK · FIRESTONE · MOHAWK · KELLY SPRINGFIELD

FIRST QUALITY FABRIC GUARANTEED ALL NON-SKID

30x3	$7.75
30x3½	8.75
31x4	12.65
32x4	13.35
33x4	13.65
34x4	13.05
36x4	17.50

CAUTION — Due to the fact that a number of concerns have tried to imitate our advertising as well as our signature, our name is registered, and we wish to caution our customer friends to BE SURE OF THE NAME AND NUMBER OF OUR STORES BEFORE MAKING PURCHASES.

DEALERS — Garage Men. We have thousands buying from us—are you one of them? Here is an opportunity you have been looking for. Stock up with these tires NOW. You will never get a bigger bargain.

FREE SERVICE For Your Week-end Trips — Drop into any one of our stores and let us inspect your tires. A nine-nail on the road will take all the pleasure out of your trip. Our service is free. OUR STORES OPEN SAT. EVE'S

Mail Orders — Accompanied by cash or money orders promptly shipped with privilege of examination. Out of town customers given careful attention.

All Our Stores Open Saturday Evening

CENTRAL AUTOMOBILE TIRE Co.
212 CENTRAL ST. Costello Bldg.
LOWELL, MASS. Telephone 6904

TENNIS TOURNAMENT

Playground Boys and Girls Will Compete For City Championship

The city championship playground tenpis tournament for boys and girls will be played the week of August 20th at Shedd Park. Any boy or girl who was born 17 on June first, 1923, may enter this tournament. There will be four classes in the tournament—girls not over 15, boys not over 15, girls under thirteen and boys under thirteen. In each of these classes doubles will be played and a final double will conclude the tournament. Entries may be made during the week of August 6th, at opportunity for practice is always present. The supervisors at Shedd park playground are always ready to assist any of the hopeful candidates in the art of the game. With the increased number of children playing there should be keen this year that has before.

Track Meets Planned

This year greater activity is expected in the track work among the boys on the playgrounds. Each Thursday a track meet will be held among the several playgrounds with a city championship to be held August 16th at the South common. No boy will be eligible to enter the city championship who has not won a place in the previous meets. The events will be: 50-yard dash, running high jump, shot put, standing broad jump, relay race, half-mile run.

The schedule for meets is:

July 19th—Butler at Shedd, Aiken at Greenhalge, Morey at Lincoln, south common at North common, Washington at Bartlett, Ayer field.

July 26—Butler at Lincoln, Shedd at North common; North common at Washington; Bartlett at Aiken; Varnum at Greenhalge, Ayer field.

August 2—Lincoln, Butler, Shedd at North common; North common, Varnum, Greenhalge at Aiken; Morey, Bartlett, Middlesex Valley at Washington.

August 9—All at north common for city championship.

Any boy in Lowell may enter any meet whether or not a member of a playground team by giving his name to the instructor of the playground when meet is to be held two days before the meet. The classes will be under 13 years of age and under 17 years of age. The points will be: five for first, three for second, two for third. Relay to count the winning team five points.

TO ARREST 10 TAXI DRIVERS IN LAWRENCE

LAWRENCE, July 16.—City Marshal Timothy J. O'Brien this afternoon asked for warrants for the arrest of 10 taxicab drivers, who are employed by the New England Telephone & Telegraph Co., to take local operators to and from their work. He believes that the taxicabs are being operated in violation of a city ordinance which provides that drivers must receive permits to operate from the municipal council. Clerk of Court Nathan E. Rankin told the marshal that he would decide later whether or not the warrants should be issued.

GAMBLING MUST STOP

DETROIT, July 16.—Gambling at Wolverine Park, outside the city limits, must be stopped, Governor Groesbeck stated today, previous to a conference with the Macomb county officials. Gambling is alleged in connection with a series of greyhound races at the park nightly since July 7.

Cigars, 18 inches long, weighing half a pound, and priced at $5.75, were recently exhibited in London.

PLUMBING PROPOSALS

ART IS THE HANDMAID OF HUMAN GOOD — LOWELL

BUILDING DEPARTMENT

Sealed bids will be received from local contractors only, at the office of the Building Department, City Hall, on Tuesday, July 24th, 1923, at 11.30 a.m. o'clock, for the following work:

MOODY SCHOOL

PLUMBING FOR MODERN SANITARIES

Specifications may be obtained at the office of the Building Department, City Hall, Lowell, Mass.

Right is reserved to reject any or all bids or to accept the bid which seems for the best interest of the City of Lowell.

Per Order,

FRANCIS X. CONNOR,
Inspector of Public Buildings.

ART IS THE HANDMAID OF HUMAN GOOD — LOWELL

Office of the Purchasing Agent

Sealed proposals will be received at the office of the undersigned until 11 a.m., [illegible] on the following material:

Req. 9504. Sewer Con. Dept.

[illegible]

Req. 9503. Street Dept.

[illegible]

Req. 9526. Health Yard

[illegible]

Req. 9529. Buildings Dept

One bale of [illegible] and free from sand and [illegible] to be approximately [illegible] pounds to weigh each about 4 ozs.

Req. 9001. Chelmsford St. Hospital

1 Institution [illegible]
1 potato peeler.
1 electric toaster.

All to be as per specifications which may be seen at the office of the purchasing agent.

The purchasing agent reserves the right to reject any or all bids.

EDWARD J. DONNELLY,
Purchasing Agent.

Lowell, Mass., July 16, 1923.

Cadets Go Into Camp at Wilmington

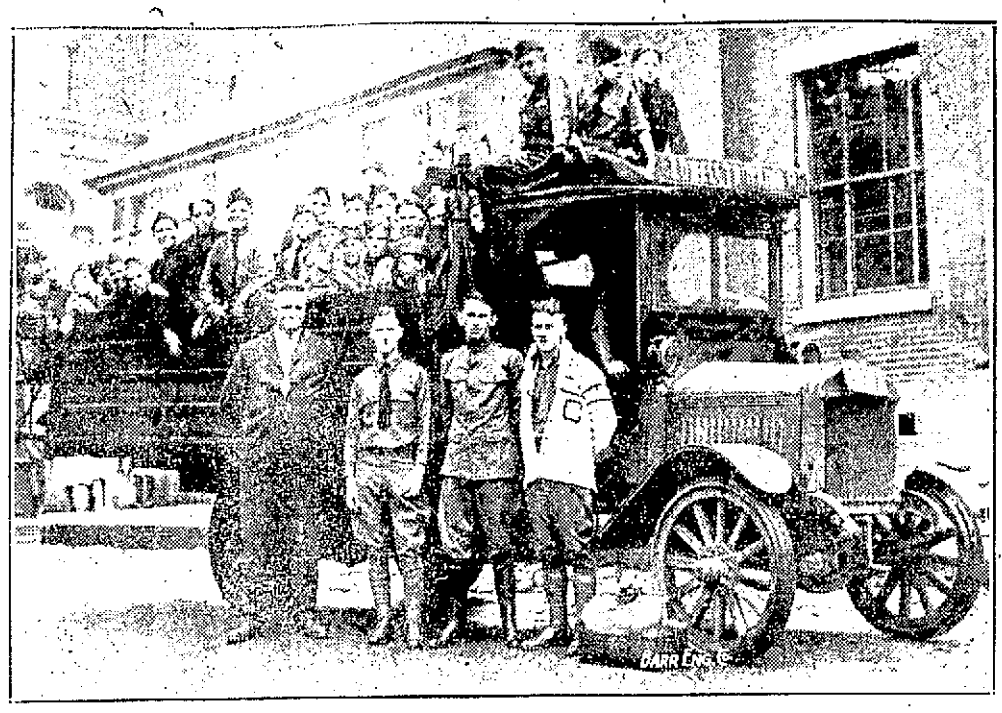

TRUCK LOAD OF O. M. I. CADETS AND GROUP OF INSTRUCTORS OFF FOR CAMP

Standing, left to right: Michael J. Ryune, Physical Instructor; Capt. John Nelligan, Capt. Thomas Kelliher, and Major John O'Connor.

FOR CONSOLIDATION OF FALL RIVER MILLS

FALL RIVER, July 16.—The consolidation of print cloth mills of this city is a matter which is being given serious consideration at this time. In some quarters, it is reported that already a plan is being discussed whereby 1,000,000 spindles are to be consolidated, embracing the print cloth mills of practically one section. The advantages of such a consolidation is not questioned, although it is believed some difficulties will be experienced in securing the approval of some corporations. The consolidation proposition is one of long standing, but at this time it appears as though an effort will be made to relieve a situation that in time would mark the passing of the textile industry from the city.

Happenings of the past few weeks in the print cloth market, have won many adherents to the proposition, as consolidation would entirely eliminate many of the pitfalls of manufacturing which manufacturers have to contend with at this time. The constant easing of prices in an already astoundingly low market is something that manufacturers feel cannot go on without serious impairment to the industry, while competition between mills continues unabated.

An example is given where one mill may manufacture a certain print cloth number and another a similar style. The result is both corporations are bidding against each other in the market for business, and many mills in the city are today engaged in manufacturing from 15 to 20 different print cloth numbers.

Under the consolidation proposition, it would be possible for one mill to make only one number, providing a tremendous saving for that plant. The same rule would apply to other mills and the overhead caused by the manufacturing of a varied number of styles would be eliminated.

It is reported out that six directors are about the same in all the corporations, but this proposition could be ironed out in a satisfactory manner, it is understood.

SEARCH RUM-RUNNERS 12 MILES OFF SHORE

WASHINGTON, July 16.—If the state department fails by negotiation with foreign governments to establish the right to search rum-runners 12 miles off shore the next session of congress will be asked by its days to accomplish the same purpose by statute.

[illegible] Senator Stanfield, Republican, South Dakota, [illegible] the Republican leaders in the senate [illegible] to [illegible] his [illegible] while [illegible] in declaration [illegible] express the sharply [illegible] Senator Hughes [illegible] upon [illegible] December.

FFF TRADE MARK

KILLS

and Prevents All Kinds of

BUGS

Druggists and Grocers

LEARN PIANO NEW WAY

We are forming new piano class everywhere. Lessons 50c each; no dues or assessments of any kind. All sheet music free. Send postcard for full particulars and certificate entitling you to 2 FREE LESSONS.

MR. KEENE
208 Westford St., Lowell, Mass.

Federal Judges Deny Injunction Petition

NEW YORK, July 16.—Federal Judges Hough, Knox and Goddard today dismissed an application filed by the Delaware & Hudson company, and eight other railroads, asking that a tentative valuation made by the Interstate Commerce commission be set aside, and that an injunction be issued prohibiting any order fixing valuation "before a lawful tentative valuation has been made." In their opinion the judges said: "We conclude that there is no equity in this application to suppress a merely preliminary step in a lawful valuation proceeding and for that reason, dismiss the petition without cause."

Geddes' Views on "Dry" America

LONDON, July 16.—The government today published an official paper embodying a memorandum by Sir Auckland Geddes, the ambassador at Washington, on the effects of prohibition in the United States. Stating the claims made in America of economic benefits, increased wages, heavier savings bank deposits, etc., the memorandum says: "So many other factors have contributed to restore economic conditions since the war that it is almost impossible to form any estimate of the extent to which prohibition has contributed to this recovery or otherwise."

Man Held For Killing Wife

CHICOPEE, July 16.—Joseph Zygerowski, who it is alleged killed his wife July 7 with an axe, was bound over to the grand jury today. The man was not long ago released from the state insane hospital. His wife was attacked while asleep. There were no eye-witnesses of the killing but Zygerowski is said by the police to have told his daughter that he had killed the woman.

Heavy Vote in Minnesota

ST. PAUL, Minn., July 16.—(By the Associated Press)—Minnesota's electorate in today's senatorial election is polling a vote far in excess of the 300,000 cast in the June primary, reports at noon from representative counties indicated. The total may exceed 500,000, as compared to 800,000 eligible voters in the state.

Lou Tellegen Sued For $10,000

NEW YORK, July 16.—Motions filed by Lou Tellegen in Brooklyn supreme court today, disclosed that he has been sued by Harry N. Steinfeld, an attorney, for $10,000 for legal services, presumably in the divorce action recently won by Geraldine Farrar. The motions include a request for an order directing Steinfeld to submit a bill of particulars.

EVERETT TRUE

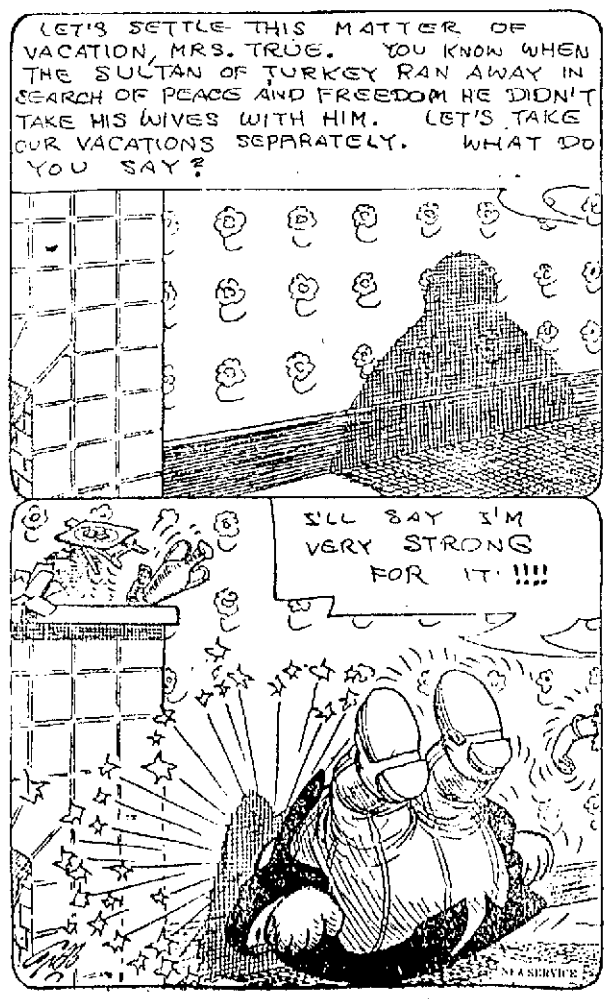

FRECKLES AND HIS FRIENDS

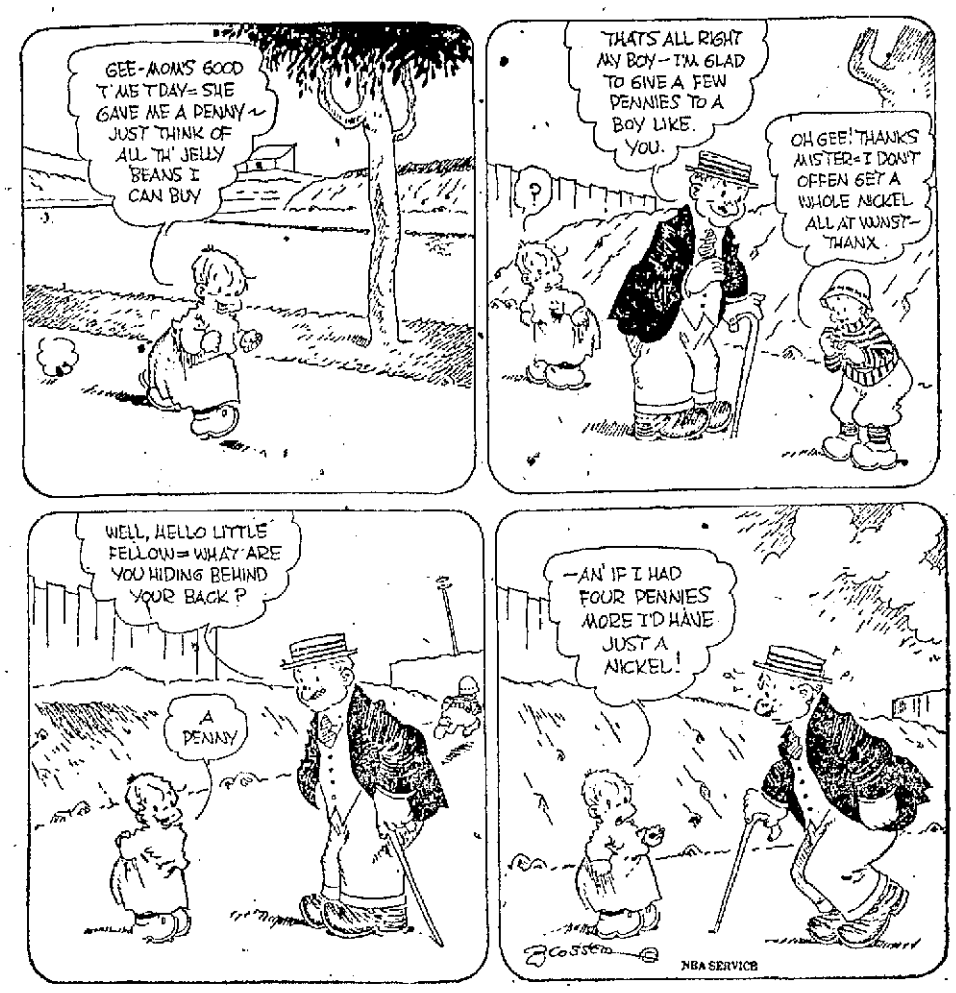

OUT OUR WAY

OUR BOARDING HOUSE

Jack Daw's Adventures. Chapter 2

Of course, Jack was thrilled at the idea of walking beneath the water. "Would it hurt me?" he asked one of the divers. "Oh, no," came the reply. And then the men helped put the diver's suit on. Flip in the meantime, had hopped down onto the flatboat and was looking on.

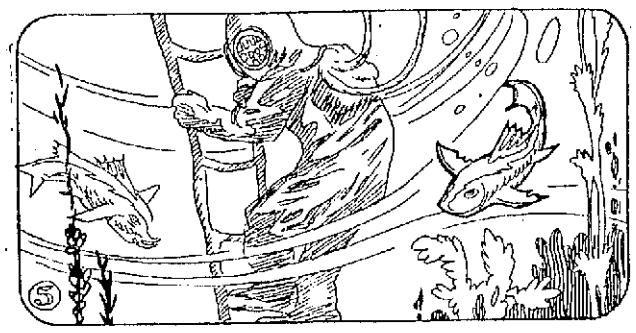

With the sea-suit finally adjusted, Jack boldly walked to the rope ladder and started climbing down it. It seemed very queer to be able to walk into the water without feeling it. Shortly Jack could see through the diver's suit face-glass that he was below the level of the water.

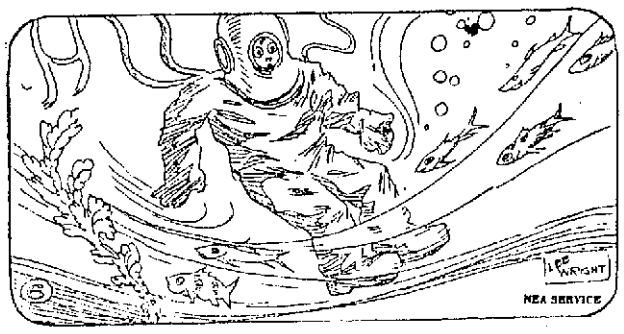

Then Jack discovered that he had reached the end of the rope-ladder. Looking down he saw the bottom of the sea a short distance below. "That's only a little jump," said he to himself. "so I guess I'll just hop down there." So, letting go of the ladder, he slid through the water. (Continued.)

ADVENTURES OF THE TWINS

by Olive Roberts Barton

THE PA TTIES

THE FATTIES WERE BOUNCING AROUND LIKE RUBBER BALLS

"And now, my dears," said Mister Sky Bow, "you've seen the Nosies and the Earsies and how happy they are. You will find everybody in Rainbow Land just as happy. Come and we'll go to see the Fatties next."

So away they went to the place where the Fatties lived.

The Fatties were bouncing around like rubber balls from one place to the other, but stopped when they saw the Twins—or tried to stop. But they rolled around so and kept bumping each other so, it was hard work.

When they did stop, they were a funny sight to see because they were so fat their feet were anywhere but on the ground. One poor thing had landed quite on top of his head and there he stuck.

"I was just wondering what shoes I had put on this morning," he chuckled, "and now I know. They're my black patent leathers with the white soles and brown heels. Isn't it a good thing I landed with my feet up in the air this way! Otherwise I should never have remembered what shoes I had on."

Another Fatty had spilled all his money out of his packets when he turned upside down.

"My! My! Isn't it a good thing this happened!" he said good-naturedly. "I am so fat I couldn't get my hand into my pocket. And now I can see how much money I have." And he rolled around until he picked it all up.

Every Fatty, instead of being cross, was so jolly about his troubles that the Twins had to say something about it.

"Didn't I tell you that another name for Rainbow Land was Happy Land?" said Miste Sky Bow. "Everybody here sees the bright side of trouble. But come along. There are other places to visit."

(To be continued)

(Copyright, 1923, The Lowell Sun)

DAVID B. GAMBLE DEAD

PASADENA, California, July 17.—David B. Gamble, aged 75 years, former secretary of the Proctor & Gamble Co., soap manufacturers of Cincinnati, died here today. Mr. Gamble, a resident of Pasadena for the past 16 years, was a philanthropist, deeply interested in church activities.

BRAIDED CROWNS

Braided crowns are seen on some of the newest hats. The material may be velvet, silk, fabric or ribbon.

IT TOOK THREE HOURS TO LAND 'EM

These two monster bass or California Jewfish escaped anglers long enough to attain weights of 240 and 550 pounds respectively. Then I. H. Taffe, Phoenix, Ariz., (shown with hands on catch), came along, and the poor fish decided life wasn't worth living, after all. It all happened at Santa Monica, Calif.

IN FOREIGN LANDS

TINTED TRAVELS

Story by Hal Cochran — Drawing by Lee Wright

Color the Picture With Paint or Crayons

PARIS

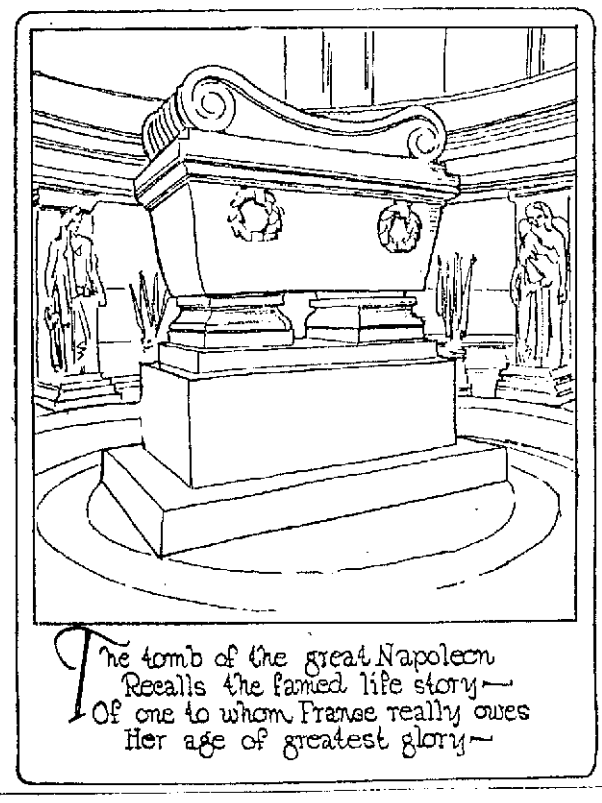

The tomb of the great Napoleon
Recalls the famed life story—
Of one to whom France really owes
Her age of greatest glory—

All-Day Hoeing Job Doesn't Haunt Farm Boys Now

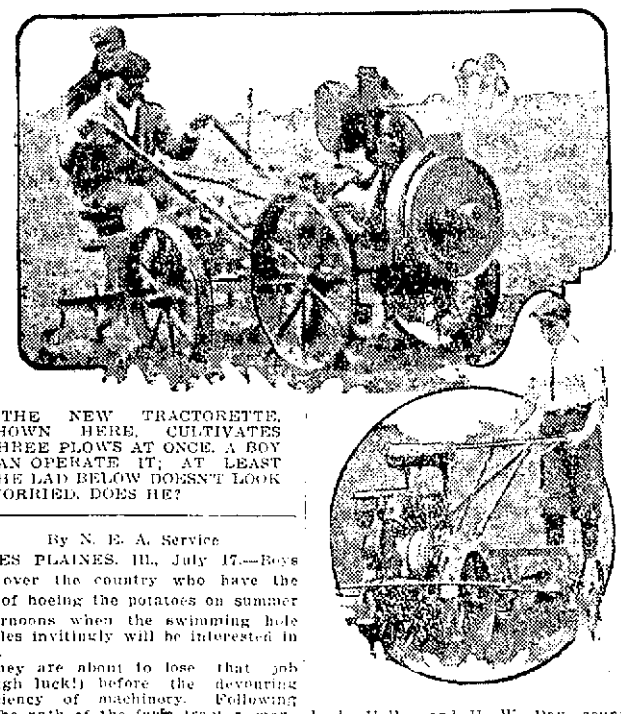

THE NEW TRACTORETTE, SHOWN HERE, CULTIVATES THREE PLOWS AT ONCE. A BOY CAN OPERATE IT; AT LEAST THE LAD BELOW DOESN'T LOOK WORRIED. DOES HE?

By N. E. A. Service

DES PLAINES, Ill., July 17.—Boys all over the country who have the job of hoeing the potatoes on summer afternoons when the swimming hole ripples invitingly will be interested in this.

They are about to lose that job (tough luck!) before the devouring efficiency of machinery. Following in the path of the farm tractor, manufacturers now are putting on the market a light garden tractorette, designed especially for gardens and truck farms, which enables one man to do the work of three or four.

The first show ever held of the garden tractors, demonstrating their efficiency, has just been staged on a farm near here under the direction of L. I. Heller and H. W. Day, county farm advisers.

A 15-year-old boy operated one of the tractors in the demonstration. It has a planter and a cultivator attachment, and it can be used to push a lawn mower. Three rows may be cultivated at once.

"With this three row cultivator, I plowed three acres of onion sets in three and a half hours," reports George F. Growe of this city, an owner who took part in the show.

"The average gardener figures that if he cultivates an acre a day with a wheel hoe he is doing well. I just turn on the motor, steer with my left hand, get a big day's work done and at night I have no blisters on my hands."

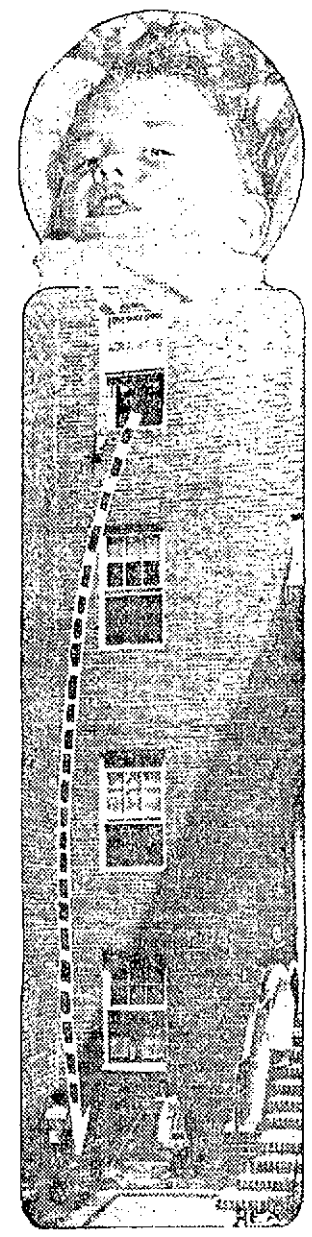

FALLS 45 FEET

This picture of Jole Richards, 18 months, was taken several hours after he had taken the fall indicated by the dotted line. He leaned against the screen in his home on the Grand Concourse, New York City. It gave way. He volplaned to the sidewalk, four floors down, and suffered only a slight concussion.

HIS GREAT UNCLE BUILT "OLD IRONSIDES"

NEW YORK, July 17.—Charles Clapham, for many years head of the Bryant & Stratton Business college, Brooklyn, died at his Brooklyn home yesterday in his 87th year. Mr. Clapham came of an old New England family, which settled in Martha's Vineyard in 1651. His great uncle, George Clapham, built the United States ship Constitution, "Old Ironsides," and claimed to have been the first windship captain to round Cape Horn.

Mr. Clapham is survived by a daughter, Kate Hallock, [illegible] widely known author and statistician.

Automobiles

AUTOMOBILES FOR SALE 10

BUICK 6-CYL TOURING CAR for sale. Apply 11 Sydney st., after 6 p. m.

SERVICE STATION 12

CYLINDER REGRINDING for all makes of pleasure cars and trucks. Piston rings fitted. W. E. Soper 25 Arch st. Tel. 604.

ELECTRIC SERVICE 15

J. M. RICHARDS, electrician. Estimates given on large and small jobs. 206 Appleton st. Tel. [illegible]

VOTE ELECTRICAL CO. electric motor and magneto service, new and second hand motors bought and sold. 531 Dutton st. Tel. 5073. Residence Tel. 4087-J.

AUTOMOBILE ACCESSORIES 17

AUTO TIRES [illegible] new at Healey & Hintz will carry through the summer. 494 Central st. Tel. 4530.

MOVING AND TRUCKING 30

M. J. FEENEY [illegible] and furniture moving. Beach parties a specialty. 19 Kinsman st. Tel. 5475-W.

D. F. HENRY—Local and long distance furniture and piano moving. Trucks for beach and party work. 116 Fort Hill ave. Tel. 2[illegible]-J.

SAND, GRAVEL AND LOAM—Heavy trucking. F. F. Purcell Sons. 289 Fairmount st. Tel. 1483-W.

SAND, GRAVEL and cinders for sale. All kinds of trucking. Alex Malhoux, Broadway, Pracut Centre. Tel. 4544-W.

JOHN BURKE & SON—furniture and piano moving, local and long distance, reasonable rates. 94 Lilley ave. Tel. 2636.

WILLIAM OLIVE—16 Hilarett st., local and long distance trucking. Our service and prices are right. Office Tel. 4629.

W. E. SANDS—215 Dutton st. Phones 4949-5650; moving trucking, local and long distance. What you don't want I buy. What you want I sell.

Business Service

STORAGE 31

STORAGE FOR FURNITURE and pianos, large enough for two-horse load. M. A. Mahoney, 15 Fourth st.

PAINTING AND PAPERING 36

PAPERING AND PAINTING wanted. Morris Villeauf, 242 Merrimack st. Tel. 452-M.

CHIMNEYS CLEANED 37

CHIMNEYS SWEPT, $2.50 a flue. J. M. Kelley, 191 Appleton st. Tel. 4711-M.

ROOFING 38

CHIMNEY and slate roof repairing, smoky chimneys a specialty. J. M. Kelley, 191 Appleton st. Tel. 4711-M.

M. GEOFFROY—Contractor for shingle, slate, gravel and tar roofs. All kinds of sheet metal work. Roofer of 15 years' experience. 548 Alma st. Tel connection.

STOVE REPAIRING 39

QUINN STOVE REPAIR CO., 159 Middlesex st., sell linings, grates and other parts to fit all stoves and ranges. Work promptly attended to by expert repair men. Tel. 4176.

HAVE YOUR STOVE TRIMMINGS polished and nickel plated. Regan and Kirwin, 37 Shattuck st. Tel. 2067.

BRICK AND STONE WORK 40

BRICK AND STONE WORK, cement garages built to order. Purcell, 289 Fairmount st. Tel. 1483-W.

MEDICAL SERVICE 40

FREDERICK DUGDALE, M. D.

— Specialist —

SKIN, BLOOD AND NERVOUS DISEASES

RHEUMATISM, neuralgia, neuritis, lumbago, sciatica, rheumatoid, arthritis, gout, catarrh, epilepsy.

CANCER, TUMORS, Piles, Fistula and rectal diseases WITHOUT THE KNIFE.

EYE, ear, nose, throat, stomach.

Investigate methods of treatment

LOWELL OFFICE, 97 CENTRAL ST.

Hours—Wed. and Sat. 2-4 and 7-8

CONSULTATION FREE

UPHOLSTERING 47

UPHOLSTERY and furniture repairing. Tel. 3450 and will bring you samples. 588 Middlesex st. You save money.

FURNITURE UPHOLSTERED and refinished. All work guaranteed. Lowell Furniture Repair Shop, 5 Lincoln st. Tel. 6665.

UPHOLSTERING and cushions of all kinds. Corey, 48 Coral st. Tel. 1969.

UPHOLSTERING—Furniture repairing. G. Gott, 584 Bridge st. Tel. 6070.

SHAMPOOING AND MANICURING

GRETA MAY BEAUTY SHOP—(Greta Buckley Folan), hairdressing, scalp treatment, marcel waving, water waving, French curling, eyebrow arching, shampooing and manicuring. Reasonable prices. Recently opened. Tel. 1873-M.

Employment

HELP WANTED—FEMALE 71

COOK wanted. 41 Rock st.

Livestock

ENGLISH BULL DOG, male, 14 months old, heavy weight, fawn color. Sell cheap. Matthews, R. F. D. 25, Appleton st.

PERSIAN KITTENS for sale. 56 Wilder st.

Financial

MONEY TO LOAN 80

CASH WAITING for 2d and 3d mortgages. Reply P. O. Box 1057.

Merchandise

ARTICLES FOR SALE 72

SHOW CASES and counters for sale. Bonnelle's Pharmacy, 33 E. Merrimack st.

MUSICAL INSTRUMENTS 80

BARGAINS, good ones in new and used pianos and Victrolas, at Hounsell's, 704 Bridge st.

USED PIANOS—A few good bargains in used pianos and player pianos. Prices are right. Instruments guaranteed. Hon Marche.

Merchandise

SAFETY RAZOR BLADES 84

RAZORS HONED—When you want a razor honed right have our expert do it. Howard, 197 Central st.

MISCELLANEOUS

DOLL HOSPITAL—First class repairing, complete assortment of doll parts. Toy Shop, basement section. Hon Marche Dry Goods Co.

TYPEWRITERS—New, rebuilt and second hand machines of all leading makes at reasonable prices. Our rental charges by the month are moderate. Prince's Arcade, 108 Merrimack st. to 55 Middle st.

Rooms—Board

ROOMS FOR RENT 90

ROOMS to let in modern cottage, fine bathing, rates, two in room $15, three in room $12. Address Miss A. E. Smith, Box 22, Kinderhook, Mass.

FURNISHED ROOMS to let, 10 Second st., 3 minutes' walk from square.

FURNISHED ROOMS to let for light housekeeping. 72 Tyler st.

FURNISHED ROOMS in private family to let, all conveniences, 10 minutes from square. Call 4515-M.

WANTED—ROOMS 92

YOUNG MAN wishes to room in the neighborhood between North common and school st., Pawtucket st. and Chase st., or Gates and School st. Private family preferred. References furnished. Write R-77, Sun Office.

Real Estate For Rent

APARTMENTS—TENEMENTS 94

5-ROOM TENEMENT to let, 53 D st., modern improvements.

5-ROOM TENEMENT to let, hot and cold water and gas. 154 Smith st.

TENEMENT with store to let. Lincoln st. Tel. 4075-J. In Sawyer, Vernon st.

MIDDLESEX ST.—Seven rooms, up-to-date flat, all improvements, modern in every way. Rent $45. Adults preferred. Write to R-86, Sun Office.

TENEMENT to let, 4 rooms, electricity and gas. 707 Stevens st. Tel. 534-X.

PAWTUCKET ST. APARTMENTS

To let. Strictly modern, janitor service. Heated. Apply on premises or Geo. Husson, 196 Pawtucket st. Tel. 2995-M.

HOUSES FOR RENT 95

7-ROOM COTTAGE to let after Aug. 1 with pantry and bath, furnace heat and gas, at 188 Smith st. Tel. 5631-W.

UPPER HIGHLANDS—Will let part of large house to responsible party, one to three rooms, furnished; also, kitchenette if desired. Tel. 6923-M.

HIGHLANDS—An 8-room house to let with all latest improvements. Apply 36 Chatham st.

Real Estate For Sale

HOUSES FOR SALE 101

12-TENEMENT BLOCK, two-tenement house, two cottages for sale. Apply John Grugan, 144 Concord st.

YES—WE HAVE THEM. For sale near Blossom st., 7 room cottage, 2 poultry houses, fruit trees, large yard. This cottage is a bargain and the price has been reduced to $2400. D. F. Leary, Hildreth Bldg.

5-ROOM COTTAGE for sale near Moore st., bath, hot and cold water, new roof, newly painted, large yard. This property is now vacant, so act quickly. Price $3100. D. F. Leary, Hildreth Bldg.

7-ROOM HOUSE for sale near Chelmsford st., bath, excellent location. Price $4400. D. F. Leary, Hildreth Bldg.

COTTAGE of seven rooms for sale, bath pantry, hot and cold water, hen house, large lot of land. Price $2850. 44 Quebec st. See owner.

2-TENEMENT HOUSE for sale, 5 rooms down, hardwood floors, bath, electric lights and heat, 4 large rooms up, bath, electric lights, corner location, best buy in the Highlands today. Make me an offer. Sterling B. Crosby, 116 Central st.

BUSINESS PROPERTY 104

FOR SALE
SHOE STORE

MUST BE SOLD THIS WEEK

Stock and Fixtures of one of Lowell's Leading Shoe Stores, at present doing a wonderful business.

Stock and Fixtures up to the minute. Best location in Lowell. Lease can be arranged to suit buyer.

Reason for selling, owner has been called out of town on business of larger interest.

All replies confidential.

WRITE "R-70" SUN OFFICE

LARGE CONFECTIONERY STORE for sale. Apply 77 Gorham st.

CONFECTIONERY, FRUITS and light lunches store for sale, brand new [illegible] doing very good business, small investment that goes with store. Owner going into other business. Inquire at 134 Fourth ave.

SUMMER RESORTS

SALISBURY BEACH Center. Good rooms for vacationists to let $5.50 per week. 17 Cable ave. Frank W. Eastman.

SALISBURY BEACH—To let from July [illegible] and Aug. 11-25, Evans cottage, 8 rooms, 2 beds. Albert cottage, 6 rooms, 2 beds, gas, electricity, water, half minute from center, on Cable ave. Mrs. Wm. Evans, Marguerite cottage, Cable ave., Salisbury beach.

TRAINS TO AND FROM BOSTON

Southern Division

To Boston Lve.	Arr.	Fr. Boston Lve.	Arr.
5.30	6.40	9.30	8.10
6.28	7.26	6.00	7.08
b6.30	7.56	7.35	8.29
6.56	8.00	b8.15	9.30
7.12	8.03	9.00	9.39
7.56	8.37	10.00	10.39
8.12	9.00	12.30	1.11
9.01	9.43	h1.05	2.03
10.06	11.03	2.15	3.15
12.07	1.01	2.50	3.41
12.18	1.03	4.00	4.49
1.50	2.38	4.05	5.24
2.45	3.48	5.00	6.42
h3.30	4.19	h5.21	6.42
4.00	4.46	5.33	6.35
4.12	5.26	5.50	7.17
5.36	6.40	6.14	7.22
b6.05	7.28	8.00	8.41
8.04	8.51	8.30	9.11
9.22	10.05	10.30	11.40
10.55	11.43	11.35	12.40

Portland Division

To Boston Lve.	Arr.	Fr. Boston Lve.	Arr.
6.33	7.36	x6.35	8.31
10.54	12.19	10.35	11.56
5.14pm	6.32	3.20	4.40
7.12	8.25	5.14	6.18
10.20	11.33	6.55	8.14
		9.50	11.15

Sunday Trains Portland Division

12.07	1.20	3.29	4.45
3.50	4.55	5.10	6.45
5.26	7.10	8.45	9.55
8.35	10.05		

Sunday Trains Southern Division

7.12	8.03	8.45	9.35
8.12	9.00	10.00	10.39
8.30	9.40	11.03	11.39
8.18	10.10	1.00	2.04
10.20	11.17	5.30	6.24
2.52	3.55	7.15	8.26
4.59	5.54	8.00	8.41
8.04	8.51	8.35	9.11
8.38	9.30	9.25	10.35
9.10	9.55	10.45	12.02
10.55	11.50		

b via Bedford; x via Wilmington Jct. n not holidays, h Sat. only.

THE SUN IS ON SALE AT THE NORTH STATION, BOSTON

DOINGS OF THE DUFFS

LOWELL'S GREATEST NEWSPAPER

THE LOWELL SUN

TUESDAY EVENING, JULY 17, 1923

Safety Lessons FOR The Auto Driver

Prepared by the National Safety Council—Issued by the Massachusetts Safety Council.

No. 10.—Hazards of the Street.

Street conditions often affect safe and efficient operation of automobiles. These conditions include:

a. Wide streets and narrow streets.
b. Asphalt, brick, wood block, macadam, sandy, clay, and dirt streets (wet or dry).
c. Busy streets, idle streets.
d. Streets with car tracks.
e. Boulevards and ordinary traffic streets.
f. Dusty streets.
g. Streets with curves and blind corners.

Drivers should appreciate the hazards resulting from those conditions and govern themselves accordingly.

Generally speaking, wide streets are safer than narrow streets; they offer greater space in which drivers can operate in their endeavors to avoid running into persons, objects, and other vehicles.

Asphalt, brick, wood block, macadam, sandy, clay and dirt streets each have different characteristics that may affect safe driving, rain and snow make still further changes in the character of streets.

a. Wood swells when wet. Wood block streets, therefore, should be watched carefully; the uneven swelling of blocks may result in dangerous bumps and holes.

b. Moisture forms a thin film over wood blocks and makes them unusually slippery.

c. Brick streets are liable to become wavy; it is best to drive slowly on wavy streets.

d. Even a slight amount of moisture makes clay roads dangerously slippery.

e. Loose dirt may hide dangerous holes or cause skidding on macadam and dirt roads.

Drivers should avoid the busiest streets whenever possible.

Car tracks on a street add considerably to the hazard.

a. If posible, travel streets that do not have car tracks.

b. Never travel with wheels in car tracks. It wears tires unnecessarily, and may cause driver to lose control of car. Rails are especially slippery when wet.

Travel boulevards where possible. Ordinary streets present many things that confuse the mind of the average driver; street cars, continual stopping and starting of other automobiles, slow moving vehicles, etc.

Excessive dust is dangerous. Dust particles or small insects in a driver's eye may temporarily blind him and an accident may result. Proper adjustment of the wind shield or the use of goggles may help.

Learn to respect sand roads. If you expect to turn out for any reason start a considerable distance back of the point where you wish to be out of the road.

Slow up and do not pass other vehicles going the same direction at curves or street intersections. Be especially careful at blind corners, even though you have the right of way.

(Tomorrow—About the spark.)

ST. ELIZABETH BRANCH OF IRISH FORESTERS

The St. Elizabeth branch of Irish National Foresters held a very well attended meeting at their new quarters in the Grosvenor building last evening. Chief Ranger Sister McInnis presided. Business of importance came before the members for consideration. Six applications were received, and seven new members initiated. It was decided to hold a membership contest and two teams were selected to have charge. A member of the subsidiary council was present and spoke at length on the membership drive of the Irish National Foresters throughout the country, and the great progress it was making, stating that the Boston district alone has increased 1660 members in the first six months of this year.

Another distinguished visitor was the district high chief ranger who spoke very interestingly on the district and the progress it was making in Merrimack valley. He also informed his hearers that the next meeting of the district would be held in Haverhill at the Philo Celtic hall on Sunday, July 22 and hoped that the duly elected delegates of the branch would be present as matters of great importance would come up for action.

Chief Ranger Edward J. Cromey, from the O'Neil Crowley branch, Lowell, also addressed the meeting and in the course of his remarks informed the distinguished guests that judging from past accomplishments of Branch St. Elizabeth that he felt assured they would increase their membership twofold before January first, 1924.

A social session followed refreshments were served and the branch adjourned to meet again on Monday evening, Aug. 5.

The delegates going to Haverhill Sunday, held a short session after the meeting and decided that they would make the trip by trolley, leaving Kearney square at 1.30 p. m.

SEEKING SITE FOR MEMORIAL SHAFT

At a meeting of the committee in charge of the erection of a memorial to the French-speaking heroes of the World War, held in C.M.A.C. hall last evening with Chairman J. L. Lamoureux in the chair, it was announced that permission could not be obtained from Cardinal O'Connell for the erection of the monument on the grounds of the French-American orphanage in Pawtucket street as had been planned, and the following committee was appointed to secure another site: Mr. Lamoureaux, A. H. Giroux and Onesime Tremblay.

NEW LOW PRICE RECORD FOR WHEAT

CHICAGO, July 17.—Although wheat made a new low price record in 10 years and flour dropped again yesterday, bakers here declared there would be no reduction in the price of bread for at least 60 days. Most of the bakeries, they explained, have on hand supplies of flour sufficient for the next two months, which they bought at high prices and which must be used before cheaper bread can be made and sold.

TABLETS FOR AUDITORIUM

Committee Awards Contract for Eight to Gorham Co. of Providence

Will Embrace Only Names of Those Who Have Paid the Supreme Sacrifice

At a meeting last night of the advisory committee named a few weeks ago to consider the purchasing of memorial tablets for the Auditorium, it was voted to award the contract for eight tablets to the Gorham company of Providence, R. I., at an outside cost when fully completed and installed of about $3000. The tablets will be uniform in size and design and will contain the names of those who paid the supreme sacrifice in the World war, the Spanish war, War of 1812, the Civil war and the Revolutionary war. The original plans called for only seven tablets, but the eighth was voted on recommendation of the committee when it was seen that the extra one could be procured for a reasonable price.

The tablets will be placed in "Trophy hall," and the committee recommends the removal to some other part of the building, of the tablet dedicated to the builders of the structure. The new memorial plates will be of standard bronze, four feet, 10 inches high and 30 inches wide, surrounded by a laurel border and surmounted by the city seal. The holding-bolts will be artistically concealed beneath bronze rosettes.

The names will be arranged alphabetically in half-inch rounded capitals, given names first and surnames last. Only the names of those who died during the actual progress of war will be listed.

SUN BREVITIES

Best printing. Tobin's, Associate bldg.

Catering the best—Lydon. Tel. 4934.

J. F. Donohoe, 222-223 Hildreth bldg., real estate and insurance. Telephone.

Mirrors resilvered. Lowell Mirror & Plate Glass Co. Tel. 4656-R. Mammoth road.

Miss Anna Baker, general secretary of the Y.W.C.A. is in New York for the week.

Miss Mildred Maertins, physical director at the Y.W.C.A. is at Gloucester for the month.

Miss Grace Dupuis, designer and trimmer at the Wethera company, is spending the week at Marlboro.

Mr. and Mrs. Henri Bourque left this morning for a two weeks' trip to Worcester, Springfield and Hartford, Conn.

Miss Anita Marquis, of Dracut, is spending two weeks with her sister in Brooklyn, N. Y.

The Misses Camille and Isabelle LeBoeuf of Ennell street are spending the week at Salisbury beach.

Mr. Louis Rochleau, of the Chalifoux company, is leaving tomorrow evening with his family, for a two weeks' trip to Canada.

Miss Lillian M. Smith, business secretary of the Y.W.C.A., is spending the month with her mother at Camp Ellis, Me.

Miss Mildred McKewin, stenographer for the Lowell Humane society, is spending her vacation at Squam Lake, N. H.

Miss Beatrice Dowling, secretary for the faculty of the Lowell Normal school, will spend her vacation at Atlantic City.

Miss Mollie Handley of 35 Dover street, left Saturday, accompanied by her brother, Alfred, on a week's trip to Taunton and New Bedford.

Mr. and Mrs. John Swallow and family of Broadway, together with Mrs. Mary Manning, also of Broadway, are vacationing at Lynn Beach.

Mrs. James E. Mountford of 343 Thorndike street, and four children are spending the summer at Stoddard, N. H. where they have a summer home.

Miss Anna E. Donovan announces the marriage of her sister, Mrs. Grace (Donovan) Hurtubise to Mr. William J. O'Neil. The couple will make their home at Hartford, Conn.

The second group, consisting of 21 girls from the Y.W.C.A., is leaving Thursday for their camp at Long-Sought-For-Pond. Miss C. W. Shirley is in charge of the camp this month.

Thomas L. Sargent and son John C. Sargent, left this morning on a trip to the White mountains and Canada. They will return by way of the Mohawk trail.

Mrs. Charles R. Griffin, formerly of Lowell, and now of Syracuse, N. Y., where her husband, an employe of the Lamson company, is now stationed, is visiting friends and relatives in this city.

Mr. and Mrs. Jeremiah Driscoll, of 56 Chauncey street, announce the marriage of their daughter Mary Madeline, to Mr. Thomas A. Fitzgerald at Saint Elizabeth's church, New York city, Saturday, July 7.

A son was born to Mr. and Mrs. E. Scott Carpenter, Friday, July 13, at Philadelphia, Pa. Mrs. Carpenter was formerly Miss Hazel E. Wirt, daughter of E. R. Wirt of 520 Westford street, this city. She was especially known here in musical circles.

Miss Ella Ready was tendered a

MERRIMACK PARK

ALL THIS WEEK

BATTLE OF MUSIC

NASSBERG'S vs. BRODERICK'S

— COMING —

Dance Orchestras: Vincent Lopez, Paul Whiteman's, Rapp's Musical Ten, California Ramblers.

WEDNESDAY—LADIES' NIGHT

Every lady receives a beautiful Vanity Purse

DANCE UNDER THE CRYSTAL BALL

THE OLD HOME TOWN

THAD THAYER, A CLOSE STUDENT OF THE WEATHER, PUT ON HIS COAT AND CAP TODAY SOON AFTER SOME BOYS HAD HELD A PIECE OF ICE ON THE THERMOMETER IN FRONT OF THE BARGAIN STORE.

STANLEY NEA SERVICE

"DON'T SHOOT" INSULT IN BEVERLY, SAYS CHIEF

LYNN, July 17.—Members and attendants of the First Methodist church were going on an outing Saturday. While going through Rantoul street in Beverly a member of the baseball team in one of the automobiles remarked, when a Beverly traffic officer held up his hand: "Don't shoot, we'll stop."

As soon as the patrolman heard the remark he jumped on the running board of the machine and said to Chas. Tarbox of 70 Walnut street, Lynn, "What do you mean by that?"

Tarbox, taken aback at the outcome of his idea of humor, said that he meant he didn't want to be shot up with bullets. He says the patrolman said: "Just for that the whole crowd of you are going to the police station." He directed the way and the occupants of the auto, including the minister's wife, Mrs. Leroy W. Stringfellow, were given a half-hour grilling by Chief of Police John E. Hayes of Beverly.

There were 100 more in the party but the entire outing was held up because the most important part of it—the baseball team was at Beverly police headquarters getting a call down for the remark of Tarbox.

Chief John E. Hayes cross-examined Tarbox. Tarbox says he tried to cross-examine him as if he'd committed murder. The chief told him he had insulted an officer. Tarbox said he didn't think he was doing anything wrong, but Tarbox says the chief stuck his finger in his face and informed him: "You insulted an officer, whether you think you did or not."

Tarbox apologized which led the chief to think it was proper to release the picnickers, after he had lectured them on the matter of police being on the street to protect the public and the matter of Tarbox' comments being "uncomplimentary."

Chief Hayes refused to give the reporter the name of the policeman but declared the incident was insulting and said that if any Lynn automobile paraded through Beverly with signs, "Don't shoot," he'd arrest the occupants. Some machines from Lynn have been wearing placards: "Don't shoot—we're from Lynn."

farewell party at her home recently by a group of friends. Miss Ready who is to leave for New Jersey soon, where she has accepted a position, was presented several gifts and a purse of money. Games and music were enjoyed and refreshments were served. Those in charge of the affair were Miss Louise Conlin, Mrs. John Lessey and Miss Edith Ready.

Dr. Ignatius Neuhauser, director of physical education at Saranac Lake, N. Y., was the guest over the week end of Mr. and Mrs. James Rourke of Stevens street.

Miss Ethel Webster, who for the past ten years was employed by the C. I. Hood Co., has accepted a position as private secretary to James Dailey, manager of the Thermoidine Co., at Hopewell Junction, N. Y. Miss Webster is a well known young woman of this city, where she was born and educated. Immediately after her graduation from high school she entered the Hood laboratory, where her success was soon established.

40 Dry Agents in Big Raids

Continued

eral prohibition agents and county officials.

The raiding party, breaking in a basement door at the Bartlett Inn here, found themselves in a room fitted like a cafe, behind whose sliding wall panels, whiskey, sherry and gin valued at more than $2000, had filled the concealed hogsheads.

Behind a picture on the wall, the raiders discovered a window giving access to a store room under a rear porch. Seventy five cases of liquors were found here.

Lakewood is a fashionable resort, popular with the wealthy all the year around.

At the Hotel Marion in Point Pleasant, the agents seized 60 cases of liquors and at an automobile agency, at the Point, 30 quarts of whiskey were taken.

FR. AHEARN AT H. C.

President of Canisius College Transferred to Worcester Institution

BUFFALO, N. Y., July 17.—The Rev. Michael J. Ahearn, S. J., president of Canisius college, Buffalo, N. Y., has been transferred to Holy Cross college at Worcester. He left today for Holy Cross where he will be head of the chemistry department.

Canisius' new president will be the Rev. Peter F. Cusick, S.J., who comes from the Jesuit novitiate of St. Andrew's-on-Hudson, at Poughkeepsie.

LOWELL MARINE GUARD TO PRES. HARDING

A Lowell boy, Henry J. Lapointe, has won official recognition from his officers in the Marine corps by being named as a member of the guard that accompanied President Harding and his party on the sea voyage from Tacoma, Washington, to Alaskan ports, on board the U.S.S. Henderson.

As usual, when a president decides to go on board ship, a special guard was picked from the marines for their appearance and ability. In this case the guard appointed was rather large as the trip was fairly long and required several stops. The Henderson sailed from Tacoma on July 5 and during the whole tour she was used as a floating White House. At every port of call the party was given an enthusiastic welcome and members of the crew and of the guard were given the freedom of the cities. The marines, as usual, were "sitting on top of the world," and every other marine in the country envied those who belonged to the special guard.

Lapointe is the son of Mrs. Florida Lapointe of 457 Moody street and enlisted in the marines from Denver, Col., on April 15, 1921. Before being detailed to the "Henderson," he served on board the battleship "Texas."

LAWRENCE OPERATORS IGNORE THREATS

LAWRENCE, July 17.—Four union operators who quit the telephone union yesterday and returned to work, were at work again today, in spite of demonstrations which were staged by strikers and 200 sympathizers in front of their homes last night. The girls were dared to leave their homes by the crowds, according to witnesses. The strikers admitted today that remarks of a threatening nature were made, but said that they were made by others than telephone pickets, claiming that they contented themselves with peaceful picketing.

TELEPHONE ALARM

A telephone alarm at 12.11 o'clock called part of the fire department to the yard in the rear of the Y.M.C.A. building on Shattuck street where a pile of rubbish had caught fire. The blaze was extinguished without any trouble and there was no loss whatsoever.

GIRL KNOCKED DOWN BY AUTOMOBILE

A machine driven by John J. Wallace of 392 Chelmsford street, struck and knocked down an 8-year-old girl in Market street directly in front of the Ayer building about 6 o'clock last night. The girl was rushed to St. John's hospital by Mr. Wallace, where it was decided that an X-Ray would be taken to determine the extent of her injuries.

Witnesses of the accident state that as the machine proceeded at a slow rate of speed up Market street, the child ran out into the street and, on seeing the car, stopped. She then started to run again and was struck before the machine could be stopped.

It was reported at the hospital today that she is resting comfortably. The only information the hospital authorities could get from her as to her name and address was that her name is Panayeata Katielskie, and that she lives in Market street.

CALLS FATHER OF PRETTY GIRL SCOUNDREL

Because he got drunk and abused his young and pretty daughter, Judge Enright this morning sentenced Peter Russiek to the house of correction for a term of six months. The court referred to defendant as a scoundrel and expressed regret that a life sentence could not be imposed. Russiek appealed the sentence and was held in $300.

Patrolman Ara Rutter testified that Mathew Marshall drove his family out into the street with his drunken actions last night and he placed him under arrest for drunkenness. A suspended sentence of three months to the house of correction was revoked.

Aldege Bourie was arrested by Officer Isadore Trudel and locked up last night for drunkenness. The officer stated that Bourie has been drinking heavily for the past seven weeks and last evening went home and tossed the furniture about the house. A sentence of five months to the house of correction was suspended.

George Gallenus was released under a suspended sentence yesterday morning and maintained his freedom until last night when he was re-arrested by Officer Conway for drunkenness. The suspension of two months in the house of correction was revoked.

George Aziz, charged with non-support, was continued until October 1 under agreement to pay $5 a week to the probation officer.

For being drunk and operating an automobile while he was under the influence of liquor, Joseph Parker was ordered to recognize in the sum of $500 until Saturday.

Alfred J. Marcotte, charged with maintaining a liquor nuisance, was granted a continuance until August 3.

A continuance until August 3 was granted John Szustakowski, on a charge of assault and battery.

George Paradis, for illegal sale and keeping, was continued to August 6.

BANKERS' CONVENTION

CLEVELAND, July 17.—Banking in all its phases will be discussed before the 21st annual convention of the American Institute of Banking which got under way officially today. More than 1700 delegates including many women, are registered.

LAUNCH DRIVE FOR CLEAN CITY

Special Planning Board Committee Elects P. F. Sullivan Its Chairman

Rules for Health and Cleanliness to Be Widely Broadcasted

P. F. Sullivan was elected chairman of the cleaner city committee of the planning board at a meeting, which was held in the councilmanic chamber at city hall late yesterday afternoon. Clarence M. Weed, chairman of the park board had been chosen as temporary chairman of the committee, but owing to a pressure of other business, he was forced to decline the honor of serving permanently.

At the meeting there was a general discussion of street cleaning after a report of conditions had been submitted by H. P. Doherty, superintendent of streets. Edwin F. Mellen, boy scout executive appeared before the committee and announced that inasmuch as the scouts are leaving Thursday for their annual encampment, a short lecture on a cleaner city by some member of the committee would be very beneficial to them.

The advisability of having some mill man on the committee was discussed and finally George Nash was appointed a committee of one to study the matter and report at the next meeting.

A circular for a cleaner city prepared by Dr. Francis R. Mahoney of the board of health was read and adopted and it was voted to have copies printed and mailed to thousands of representative citizens. The circular is as follows:

LAWS

That are easy to obey—
That protect your health and uphold your convenience—
That make a cleaner city—

SHOULD BE OBEYED

Say to yourself now—
I will not throw or sweep refuse into the street and leave it there.
I will not allow rubbish to accumulate on my premises.
I will not leave my barrels out 12 or 14 hours before collection time.
If you do this, Lowell will be a cleaner city.

Dirt means death. That is literally true. Filth was one cause of the great epidemics of the middle ages, terrible enough to find a place in the histories of the world and over which we shudder as we read. So then—

If a health officer should come to you and order you to remove an accumulation of rubbish that might be lying in your back yard or anywhere on your premises, he would not be acting on a mere whim. He would be doing his simple duty, upholding section 12 of chapter 22 of the city ordinances, which says:

"All accumulations of waste shall be carried away when ordered by the board of health."

And if a blue-coated officer of the law should step up and order you to stop throwing crumpled paper or orange peel or any rubbish into the street; or if you, a merchant, housekeeper, etc., should be ordered to stop sweeping rubbish into the gutter and leaving it there, it would not be a misuse of authority. For there is a well-defined law in section 11, chapter 22, which says:

"No person shall place rubbish or waste of any character upon the street or sidewalk or passageway without written license from the board of health."

Except in isolated cases, the practice of putting out, for collection, receptacles containing refuse the night before the day of collection is contrary to law. One reason for this is that wind and scavengers can destroy the cleanliness of a street in a moment. Section 13 of chapter 30 says.

"No person shall permit waste or other material to remain in the street or on the sidewalk for a longer period than five hours without a license from the board of aldermen."

There is another law, section 14 of chapter 30, which says that receptacles must not be placed in the street in such a way as to impede traffic, either vehicular or pedestrian.

COUPLE KILLED NEAR NORTH CONWAY, N. H.

NORTH CONWAY, N. H., July 17.—A man who was identified by a driver's license as W. S. Sholfield, of Monrovia, Cal., and an unidentified woman, believed to be his wife, were instantly killed yesterday when their automobile was struck by a Maine Central freight train at Cook's crossing, 10 miles from here. From a diary found in the automobile it was ascertained that the man and woman left Monrovia on April 29 and had traveled more than 4000 miles. The last entry was made on May 26 at Sandy Hook, N. J., where they had camped. The train was traveling at moderate speed at the time of the accident and was stopped 200 feet past the crossing.

VICTORY FOR UNITED STATES

Confirmation and Approval of Agreement at Lausanne Expected Tomorrow

Delegates to Affix Signatures to Treaty of Peace Ending Conference

LAUSANNE, July 17.—(By the Associated Press) Formal confirmation and approval, is expected to be given tomorrow to the agreement reached last night by the allies and the Turks, and within a week the delegates are expected to affix their signatures to a treaty of peace ending the near east conference.

The accord represents a victory for the United States, whose representative, Joseph C. Grew, minister to Switzerland, was successful in his insistence that the policy of the open door and equal opportunity in the near east, be adopted. Had it not been for his tenacity the tentative agreement made last week, unfavorable to United States interests, would have been included in the treaty.

The American representative now will devote himself to completion of the new Turkish American treaty.

CHILDREN DESERTED

Two Well Dressed Youngsters Left in Hallway of Roxbury Apartment by Two Women

BOSTON, July 17.—The mysterious abandonment of two pretty infants, one a boy about 2, the other a girl of about 5 months, by occupants of a light green, expensive limousine, driven by a chauffeur, caused the police of the Roxbury Crossing station considerable concern last night.

The abandoned children were neatly dressed, the boy in a white sailor suit, trimmed with blue cuffs and collar, black shoes and stockings, and the baby girl in a white dress, white bonnett, sweater and stockings, but wearing no shoes.

The children were left in the hallway of the three-story dwelling at 15 Shepherd ave., Roxbury, shortly after 5 o'clock last night by two women. They were turned over to the police about 6 o'clock by Mrs. Julia Wilson and Mrs. Katherine Hawkins, occupants of the house.

Women Hear Baby's Cries

The cries of the baby girl attracted the attention of Mrs. Wilson who lives on the third floor. On going down to the street hallway, she found the infant lying face downwards on the floor. A bundle of clothing was beside the baby. The boy was discovered a few minutes later playing on the sidewalk.

The bundle, which was wrapped up in common brown wrapping paper, contained two dresses for the baby and a tan sailor suit for the boy, together with underclothing for both. There was nothing in the clothing, or on the children, that would assist the police in identifying them.

BANISHED MINISTER RETURNS TO FRANCE

PARIS, July 17. (By the Associated Press)—Louis J. Malvy, the former French minister of the interior, banished for five years in 1918, on conviction of betraying the duties of his office during the war, was permitted to return to France recently because his father, an octogenarian, was dangerously ill at Souillac. When the former minister reached the family home, however, he found his father dead. He was authorized to remain in France until the funeral was held. M. Malvy's period of banishment ends in August, and he has announced his intention of becoming a candidate for parliament in the 1924 elections.

PLEADS NOT GUILTY TO SERIOUS CHARGE

Louis Levesque, arrested last Sunday, in a sensational round-up in Tyngsboro, pleaded not guilty in the district court this morning to procuring women for unlawful purposes and was ordered to recognize in the sum of $1000 for his appearance in court on July 25.

G.O.P. APPOINTS WOMEN

CHICAGO, July 17.—Mrs. Joseph T. Bowen, prominent in civic activities here, has accepted appointment on the republican national committee.

MOVIE ACTOR BREAKS LEG

LOS ANGELES, July 17.—John Bowers, motion picture actor, suffered a broken leg yesterday while "Bull doggin' a steer" before the camera.

WALTER E. GUYETTE .... Auctioneer

53 Central Street, Lowell, Mass. Telephone 0996-8097

THE STOCK AND FIXTURES AND EQUIPMENT OF THE DEPOT CASH MARKET AT NO. 140 GORHAM STREET, LOWELL, MASS., TO BE SOLD AT PUBLIC AUCTION IN SEPARATE LOTS ON NEXT WEDNESDAY, JULY 18, 1923, AT 1.30 P. M.

The stock and fixtures of the Depot Cash Market are of the very latest pattern and all in first class condition, many of the fixtures having been purchased within a very short period, and the entire equipment is of standard made and of the highest quality and consists in part as follows:—5 computing scales (3 Dayton and 2 Toledo) practically new; set of platform scales; Chadwick & Carr four-compartment butter display chest, refrigerator style; 9 ft. glass meat display case with sliding doors; 11 ft. glass meat display case with sliding glass doors; Bird corned beef counter, National cash register, 1c to $10.00; Knowles hanging meat scales, 600 lbs. capacity; 3 meat blocks, hanging meat hooks and racks; meat platters; electric fan; electric fixtures; clock; office safe, chair and office equipment, built-in refrigerator; wall shelving and counters, slicing machine, 6 ten-gallon galvanized iron cans with covers; awning; also included in this sale most complete stock of first grade groceries, canned and bottled goods, teas, coffees and spices, package goods, nuts, soaps, etc. This market featuring Libby's, Heinze's, Hatchet Brand and other well known and reliable lines of groceries and canned goods. Terms, cash.

By order BOGDONOFF BROS.

CHILDREN'S DAY, THURSDAY, JULY 19TH

MERRIMACK PARK

Three Rides FREE on Old Mill Chutes, Whip and Horses

Greek — DANCING LESSONS — Russian

Under Supervision of Arthur L. Lafonte

Races for Girls and Boys—Good Prizes

BRING THE KIDDIES

Round trip car tickets on sale at Kearney Sq. by Park representative. 25c. Good car service.

KASINO.... DANCING EVERY EVENING

Tomorrow Night Is the Give-Away Party

LOTS OF USEFUL PRESENTS

Admission 10c. 3 Dance Checks 10c. Campbell's Orchestra

ONE-ACT COMEDY AND DANCE

By Altissima Dramatic Club of North Billerica

TONIGHT

Thos. Talbot Memorial Hall, North Billerica, in Aid

ST. ANDREW'S PARISH FIELD DAY

Morey's Orchestra —— Admission 50 Cents

THE WEATHER

Fair, not much change in temperature tonight and Wednesday; light variable winds.

THE LOWELL SUN

7 O'CLOCK

ESTABLISHED 1878 | LOWELL MASS. TUESDAY JULY 17 1923 | 14 PAGES TWO CENTS

Cosgrove for Probe of Assessing Department

ROTARY CLUB MEN "DADDIES" TO ORPHANS

Johnson's First Speech Will Kill Lodge, Says Moses

MARKET STREET BUILDING SOLD

IN FAVOR OF INVESTIGATION

Councilor Cosgrove Sees Need of Probe of City Assessing Department

Feels Inequality of Assessment Now Exists All Over City

This evening's meeting of the city council is expected to be one of the busiest in a long time, for several items of vital importance will be brought to the attention of the city fathers, among which will be a request for an investigation of the assessors' department, a request for the appointment of a committee to look into the traffic and automobile parking problem in the city, as well as another request for the appointment of a committee to make preliminary plans for the observance of Old Home week in this city in 1926 to commemorate the 100th anniversary of the founding of Lowell as a town.

In addition it is expected that Mayor John J. Donovan will file a report with the city council relative to his investigation of the fireworks display on the South common on the evening of July 4 as requested by Councilor Daly. The city solicitor is also expected to present his opinion as to the validity of providing an appropriation of $3800 for a salary increase for the members of the election commission. Then again the council will be asked to take action on several loan orders for the street department.

The matter of investigating the assessors' department will be brought up by Councilor Daniel Cosgrove, who stated to The Sun this morning that he had planned to bring this matter to the attention of the council earlier in the year, but sickness and death in his family had prevented him from carrying out his plans sooner.

"My intent," he said, "is to ask the council to appoint a committee to investigate the department, and this I will do at the request of numerous citizens and taxpayers, some of whom own considerable real estate, while others have but their own homes. Inequality of assessment is the slogan of those people and in order to eliminate this line of talk, I feel that an investigation should be conducted.

"My purpose is to advise and co-operate and not to assassinate. The taxpayers of Lowell, who are complaining, and they are numerous, will not be satisfied until a thorough investigation of the department has been made, and I feel that such a move will prove satisfactory to all concerned. I have the utmost confidence in the men who are at the head of the department, and it is to bring this confidence into the hearts of the taxpayers of Lowell that I will request the council to appoint a committee to conduct the investigation."

Relative to the traffic and parking problem Councilor Cosgrove said his request will be for the appointing of a committee to act jointly with repre-

Continued to Page 3.

TO SCRAP WAR CRAFT

WASHINGTON, July 17.—Acting Secretary Roosevelt conferred with navy yard commandants here today, relative to the feasibility of scrapping at the yards those naval ships which are to be abandoned under arms limitation treaty.

HOME FOLKS GREET JONES

ATLANTA, Ga., July 17.—Bobby Jones came home today with his national open golf championship and was met by hundreds of admirers and representatives of civic organizations and the Atlanta Athletic club whose colors he carried at Inwood through the championship tournament.

$1000 In Ten Years

The New Savings-Insurance plan is now in operation at the

Lowell Institution for Savings

18 SHATTUCK ST.

Let Us Explain It to You

JOHNSON'S ELECTION TO SENATE SEAT BLOW TO G. O. P.

"Real Dirt" Farmer and Avowed Follower of La Follette Triumphs Over Harding Candidate in Minnesota—G. O. P. Chairman Admits Result Protest Vote Against Party in Power—Moses Says When Johnson Makes His First Speech in Senate Lodge Will Drop Dead

ST. PAUL, Minn., July 17.—Magnus Johnson farmer-labor, elected to the United States senatorship over J. A. O. Preus, Republican, in yesterday's balloting had increased his lead to 28,561 when 1814 of the state's 3250 precincts had reported unofficially this morning.

The figures were: Johnson 176,314 and Preus 147,753.

James A. Curley, Democrat had 14,180 votes.

When 2243 of the state's 3520 precincts had reported, including incomplete returns from every county in the state, Johnson's total had mounted to 117,427, a lead of 53,176 over Governor Preus. The count in those precincts was Johnson 217,427; Preus, 164,251, and Carley 15,398.

Will Force Lodge "To Drop Dead"

CONCORD, N. H., July 17.—United States Senator George H. Moses, chairman of the senate elections committee, home from Minnesota on the day after Governor Preus was defeated in the special election, declined today to give his own estimate of Magnus Johnson, who was victorious, but passed this along:

"A national official has said: 'When Johnson appears in the senate there will be another vacancy. When he makes his first speech, Senator Lodge will drop dead."

Brotherhood Chiefs Pleased

CLEVELAND, Ohio, July 17.—(By the Associated Press)—Warren S. Stone, president of the Brotherhood of Engineers and D. B. Robertson, president of the Brotherhood of Firemen and Enginemen, both expressed pleasure at the election of Magnus Johnson as senator from Minnesota.

"All of the railroad labor organizations had representatives in the field working for Johnson," Mr. Stone said. "His election is a sign of the times. It shows what is going to happen unless the farmers can get some price for products. I believe Johnson will win by 50,000 votes."

La Follette Delighted

MADISON, Wis., July 17.—Senator La Follette when informed that Magnus Johnson had been elected senator from Minnesota said:

"Isn't that fine? That is a magnificent victory in behalf of the people."

G.O.P. Chairman Talks

ST PAUL, Minn., July 17.—(By the Associated Press) Minnesota's representation in the United States senate has been turned over to the Farmer-Labor party as the result of another political transition the state went through in the special senatorial election yesterday.

Magnus Johnson of Kimball, Minn., a "real dirt" farmer, gained the coveted post vacated by the recent death of Senator Knute Nelson.

In 1800 of the state's 3520 precincts, Johnson has a lead of more than 27,000 over Governor J. A. O. Preus, republican, with James A. Carley, democrat, trailing a poor third

Senator-elect Johnson will sit with Hendrick Shipstead, who was elected last fall over Frank B. Kellogg, republican. Both Johnson and Shipstead are Farmer-Laborite and have announced their intention to affiliate

Continued to Page Two

BOY SCOUTS LEAVE FOR CAMP THURSDAY

Close onto 100 Boy Scouts are expected to leave here Thursday morning for a two weeks' stay at the Scout camp at Island Pond, Pelham, N. H. The boys will leave in automobiles at 9 o'clock in the morning, the start to be made at the high school.

Scout Executive Edward J. Mellon will be in charge of the camp and he will be assisted by the following:

Continued to Page 3.

N. Y. AND BOSTON CLEARINGS

NEW YORK, July 17.—Exchanges $761,000,000; balances $71,000,000.

BOSTON, July 17.—Exchanges, $61,000,000; balances, $21,000,000.

Knights of Columbus

There will be a special meeting of Lowell Council, No. 72, Knights of Columbus tonight at 8 o'clock to take action on the death of our late brother, James W. McKenna.

JOHN E. HART, G. K.
PHILIP J. BREEN, F. S.

FOURTH DEGREE K. OF C.

Bishop Delany Assembly, Fourth Degree, K. of C., Will meet tonight at 8:30 o'clock to take action on the death of our late brother, Sir Knight James W. McKenna.

ARTHUR J. O'NEIL, F. N.
JOHN C. McQUAID, F. S.

M'ADOO ON STAND

Former Secretary of Treasury Testifies in Trial of Chas. W. Morse

WASHINGTON, July 17.—William G. McAdoo, secretary of the treasury in the cabinet of President Wilson, took the witness stand today in the trial of Charles W. Morse, and his associates, charged with defrauding the government in

Continued to Page 12

Offices and Halls

FOR RENT OR LEASE

Odd Fellows Building

MIDDLESEX STREET

Front offices of one or two rooms or in suite, large and bright.

Halls of various sizes can be rented or leased for terms. Continuous heat.

Elevator and Janitor Service

For Terms and Particulars APPLY TO

EDWARD J. SMITH

Tel. 5286 Odd Fellows Bldg. MIDDLESEX STREET

MILL PROPERTY CHANGES HANDS

Lawrence Men Make Substantial Purchase in Market Street

Building, Housing Stores and Tenements, is Assessed for $21,000

The sale of one of the old Bigelow Hartford buildings to a Lawrence company was reported today through the office of Byam Bros. The building is numbered 154-166 Market street and is built after the style of the old corporation houses, being located on the easterly side of the mill buildings proper.

At the present time the stores on the ground floor of the building are occupied by Lydon the caterer, a laundry, Henry J. Farrell and Henry Whiting. The upper floor of the building is split up into several tenements.

The grantors were Samuel Porten and Max Kaplan and the purchaser is the Massachusetts Realty Co., of Lawrence, through its agent, Elmer E. Brown. This is the same company which bought, last week, the Nesmith property in East Merrimack and Davidson streets, valued at about $75,000.

The assessed value on the Market street building is $6000 and the land is assessed for $15,600. While the selling price was not made public, it is said that it was well over the assessed valuation.

ABANDONED TOTS ARE IDENTIFIED

Little Ones Left in Hallway in Roxbury, Children of Salisbury Couple

Grandmother Goes to Chardon Street Home to Claim Boy and Baby Girl

BOSTON, July 17.—A two and one-half year old boy and a baby girl, abandoned by two young women in the hallway of a house in the Roxbury district last night, were identified as her grandchildren by Mrs. Alta Jack of Salisbury today. The police are now seeking the women who abandoned the children, who were brought to Roxbury in a limousine.

The children, Mrs. Jack said, are Frank E. and Lillian Done, of Salis-

Continued to Page 12.

Start Your Savings Account Today

Capital $200,000

Surplus $200,000

Deposits $5,000,000

Old Lowell National Bank

Oldest Bank in Lowell.

Rotarians Give of Their Time and Money to Gladden the Hearts of Hundreds of Orphan Children

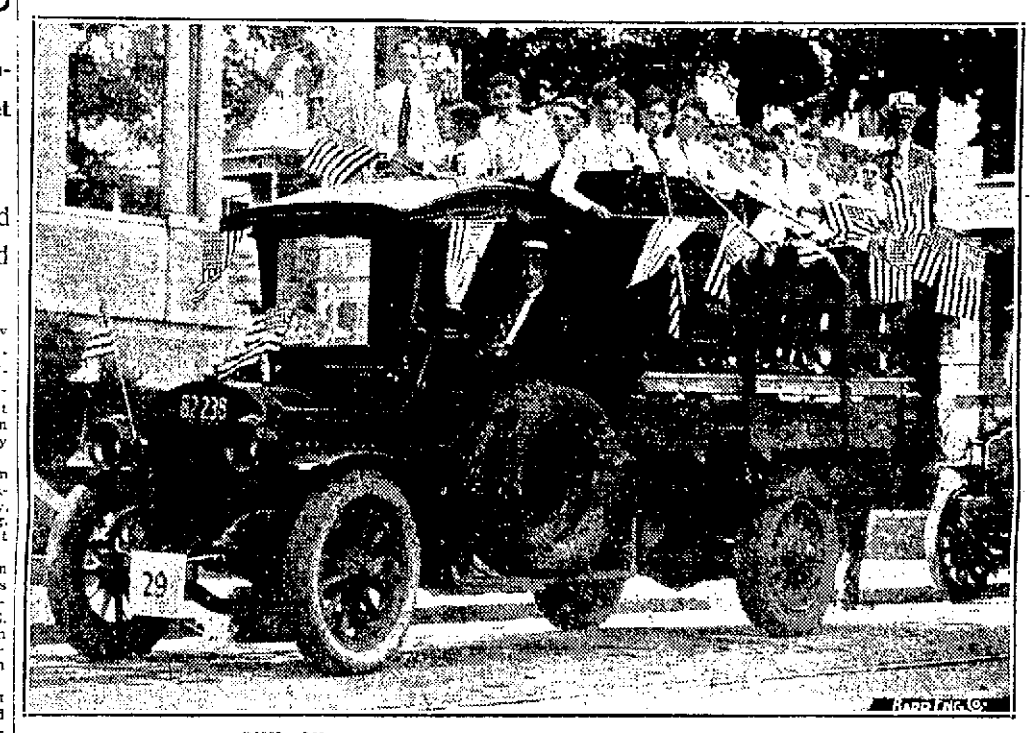

ONE OF MANY TRUCK LOADS OF HAPPY CHILDREN

Over 500 children from Lowell orphanages are enjoying their annual outing today as the guests of the Lowell Rotary club at Martin Luther grounds, Tyngsboro. The weather was auspicious for the outing and at 10:15 o'clock this morning, machines and trucks went to the various orphanages and began the task of loading the happy children for the trip.

At 11 o'clock the machines gathered in Pawtucket street, the first standing in front of the Lowell Corporation hospital and the others stretching down as far as the Pawtucket bridge with still more on side streets in the vicinity. There were over 50 machines and 12 trucks in line when the start down Pawtucket and Merrimack sts. was made. Heading the line of march were Motorcycle Officers Kivlan and Lynch and following them came the machines in numerical order. Aitken's 389th F. A. band was in one of the trucks and they entertained all the way to the grounds with catchy airs that all the children knew.

The parade came down Merrimack street, turned up Central and went out Appleton, Westford and Chester streets and then onto the Princeton boulevard, where their progress was

Continued to Page Three

40 DRY AGENTS IN BIG RAIDS

Liquors Valued at $300,000 to $400,000 Seized Early Today at Lakewood, N. J.

Point Pleasant Hotel and Six Other Places at Fashionable Resort Raided

LAKEWOOD, N. J., July 17.—Liquors valued at $300,000 to $400,000 were seized at a Point Pleasant hotel and six other places raided here early today by 40 fed-

Continued to Last Page

Paris has a population of 2,906,000—more than a million increase since 1861.

CHILD DROWNED IN GOLDFISH BOWL

LODI, Cal., July 17.—Remas Hoffer, one-year-old son of Jacob Hoffer, wealthy vineyardist of this city was drowned in a goldfish bowl in his home here yesterday. The child's mother found him head first in the bowl, which contained about four inches of water.

NOTICE

IRISH NATIONAL FORESTERS

All members are requested to meet this Tuesday evening, July 17, at 7:30 in A.O.H. Hall, to take action on the death of our late brother, James W. McKenna.

Per order,
EDWARD J. CROMEY, C.R.,
THOMAS J. NEVIN, F.S.

386 AUTOMOBILE ACCIDENTS EXACT TOLL OF NINE LIVES IN LOWELL SINCE JAN. 1

Since Jan. 1 of the current year, 386 automobile accidents have been reported at Lowell police headquarters, nine of which have resulted in fatalities. The record month of the current year is May, with 86 accidents. This may be attributed to the fact that May is the real "coming out" season for automobiles. With but two weeks of the present month passed, 44 accidents have been reported. The total by months is as follows: January, 30; February, 34; March, 38; April, 75; May, 86; June, 79 and July, to date, 44.

Ill-Fated Balloon Had Faulty Valve

LAKEHURST, N. J., July 17.—A board of investigation reported today that the navy balloon in which Lieuts. T. B. Null and L. J. Roth lost their lives during the balloon race which started from Indianapolis, July 4, contained a faulty valve on the gas bag. This valve once opened, the report said failed to close properly, releasing the gas in the bag and causing the balloon to fall into Lake Erie, where it was later discovered by fishermen.

TONIGHT'S CENTRAL MASS. TWILIGHT LEAGUE LINEUPS

C. M. A. C.	FITCHBURG
Loftus, lf	E. Murphy, rf
Duffey, 3b	Malley, 2b
Cawley, 2b	Riopel, lf
G. Tyler, 1b	McGinnis, 1b
Bridgford, rf	Phillips, c
Liston, cf	E. Urann, ss
Dee, ss	Darling, cf
F. Tyler, c	Cronin, cf
Pouliot or Tunney, p	Justin, p

Score by Innings	1	2	3	4	5	6	7	8	9	R.	H.	E.
C. M. A. C.												
Fitchburg												

French Seized 375,000,000 Marks

LIMBURG, July 17.—The French forces seized 375,000,000 marks when they occupied the local Reichsbank, last Thursday, it is stated in semi-official German quarters. Under the pass control enforced by the occupation authorities in the Ruhr, Limburg is still regarded as part of unoccupied Germany, but patrols have guarded the Reichsbank director and his chief assistant in their offices since the days of the occupation and it is announced this will be continued until the keys to the bank vaults are given up.

Devastation by Cloudbursts in Idaho

LEWISTON, Idaho, July 17.—Stories of devastation by cloudbursts came into Lewiston from several directions last night. In the Craigmont district, farmers estimated the loss at 10,000 acres of 30-bushel wheat in a strip 15 miles long and two miles wide over, while hailstones one inch in diameter fell.

Hill Elected to Congress in Alabama

Montgomery, Ala., July 17.—J. Lister Hill of Montgomery, yesterday was elected congressman to succeed the late John B. Tyson as representative from the second Alabama district. Hill's majority according to incomplete newspaper returns, will approximate 1500.

FRATERNAL NEWS

Loyal Wamesit Lodge

N. G. Freeman Lightowler occupied the chair at last evening's meeting of Loyal Wamesit lodge, 7102, I.O.O.F., M. U., which was held in Gratton hall. The attendance was not very large and only routine business was transacted. It was announced that the next meeting will be held on the evening of August 6.

Gen. Fiske Lodge, I.O.G.T.

Deputy Sam Perry of Roosevelt lodge of Methuen was the guest of the members of Gen. Fiske lodge, I.O.G.T., at their regular meeting in Odd Fellows' building, Middlesex street, last evening. Routine business was transacted, the nomination of officers took place and plans for the district lodge outing, to be held in Haverhill in the near future, were announced. The meeting was brought to a close with a social hour during which entertainment numbers were given by Harold Tucker, Agnes Porter and Eva Webb.

STRAND NOW
WHAT A WIFE LEARNED
MARGUERITE DE LA MOTTE
MILTON SILLS—JOHN BOWERS
OLIVER MOROSCO'S
SLIPPY McGEE

RIALTO
Today and Wednesday
CARMEL MYERS
In "The Danger Point"
BRYANT WASHBURN
In "A Full House"
JACK HOXIE
In "THUNDERBOLT JACK"
Episode 1
Comedy — Review

MERRIMACK SQ.
CHILDREN, GET MA TO SEE—
"ONLY 38"
It Sears the Soul!
"THE WOMAN OF BRONZE"
— With —
CLARA KIMBALL YOUNG

RHEUMATICS

Throw away your crutches, use Rheuma and walk without agonizing pains and stiffness, says Green's drug store, who sell this great rheumatism remedy on the no-cure-no-pay plan.—Adv.

Cuticura Soap
Complexions
Are Healthy
Soap, Ointment, Talcum, 25c, everywhere. For samples address: Cuticura Laboratories, Dept. X, Malden, Mass.

Johnson's Election to Senate Blow to G. O. P.

Continued

with the "followers of Robert M. La Follette" in congress.

"Real Dirt" Farmer

Though jubilant over his victory, the "real dirt" senator was more concerned today about "getting his haying done" than things political and he sought to postpone statements incident to his election, but he did drop a few remarks.

"Well, boys," he said, "I put it over; I beat 'Jake' Preus as I said I would. Now I can go home and help my sons get the hay in. After that I can do some more organizing, before I go to Washington."

He wanted to ignore statements as to his political plans—the haying and other harvesting had fallen behind during the strenuous campaign he had waged—but now "the election job" is out of the way and he can turn "to the job back home."

Blow to "Grand Old Party"

F. A. Pike, manager of the Johnson campaign, in a statement, said:

"I believe the victory of Mr. Johnson shows a further disintegration of the old party organizations and an increasing tendency to a complete political realignment in this state.

"The result sends a real representative farmer to the United States senate, where I am confident his record will satisfy his constituents."

Charles R. Adams, chairman of the republican state central committee, attributed the defeat of Governor Preus to the fact that "the best efforts of republican workers were unable to overcome the evident feeling of unrest and dissatisfaction with economic conditions, which found its vent in a protest vote against the party in power."

Governor Preus who had announced his support of the policies of the Harding administration, which had lent a "Harding versus La Follette" flavor to the election, had nothing to add today to his brief statement thanking his supporters for their votes.

He will continue as governor until the expiration of his term, Jan. 1, 1925. He has not indicated whether he will try for the long term senatorial election in 1924, for yesterday's election simply was for the unexpired term of the late Senator Knute Nelson, or until March, 1925. Johnson expects to be a candidate for the long term, friends say.

Cuts G.O.P. Majority to Five

WASHINGTON, July 17.—The election of Magnus Johnson as a senator from Minnesota, leaves the republicans with a nominal majority of five in the senate.

As the roster now stands, there are 50 republicans, 43 democrats and two farmer-labor. There is a vacancy for Vermont due to the death of Senator Dillingham and the general expectation here is that a republican will be appointed to the place by Vermont's governor.

Even with a majority of six, however, republican leaders concede that they may encounter difficulty on some occasions in holding in line a sufficient strength to put through administration measures.

WASHINGTON, July 17.—President Samuel Gompers of the American Federation of Labor today sent a telegram to Magnus Johnson, farmer-labor senator-elect, saying the people of Minnesota were to be congratulated on their choice in yesterday's election.

"To have won so magnificently against all the power of high finance," the message said, "is not only a personal tribute to you and the fundamental principles for which you stand but also a demonstration that the people are tired with mere word mongers and insist upon progressive, constructive legislation for all people, for the wealth producers on farm and in factories."

FATHER had planned a brilliant future for him. Mother's high hopes for his success were supported ably by her everlasting faith in him.

But the boy was a bitter disappointment. He was being outdistanced steadily by his schoolmates, was dull, listless all the time, "felt sick" most of the time, never had "pep" for play nor ambition for his future.

Father had about given him up. Poor mother's heartstrings were nearing the breaking point. Evidently, it was not to be.

Then an old friend of the family—a man successful in every sense—came to the boy's rescue. Today, the father is proud of the boy who is indeed a joy to his mother.

It was simply a case of poor digestion, sluggish liver and constipation gradually dulling the senses and poisoning the system.

Knowing from experience that Beecham's Pills were harmless as well as efficient, the old friend suggested them. They made the boy well—as they have hosts of other children, and grown-ups, too, who suffered from like disorders.

At All Druggists—25c and 50c

BEAUTY

Judges of the contest which decided the most beautiful girl in the state of Washington didn't have a hard job. Miss Thelma Thurman of Yakima, 18, and a talented violinist, won handily. She typified Miss Liberty during Seattle's Independence Day celebration.

NEW TEACHERS MEET WITH SUPERINTENDENT

The twenty-eight permanent substitute teachers, who were elected for the elementary schools of the city at the last meeting of the school board, met with Supt. Molloy in the school board assembly room at city hall this morning. The purpose of the meeting, which was called by the superintendent, was to find out who will be available for work during the school season and also to advise those who have permanent positions to hold them until such time as their services are needed in the department.

NEVER FELT BETTER, SAYS MRS. MARKS

Was in Semi-Invalid State From Pains in Back and Indigestion. Thanks Dreco for Present Health

A woman's health is her most precious asset. Just let one little part of the wonderful machine go wrong and the effect is noticeable almost at once. The complexion shows it by becoming muddy and sallow, the eyes show it by becoming dull and lifeless, in fact, there is a decided and noticeable difference between the appearance of a well woman and one who is constantly suffering from some of the many nameless ailments which seem to be a woman's lot. That Dreco has proven the ideal tonic for women is shown by the letters received telling of its merits. For instance,

Mrs. Zeder C. Marks of 37 Walker street, Lowell, says:

"When I moved pains in my back made me wince with pain. I could not continually tossing, getting up in the morning worn out, just as when I went to bed. I could not work around the house.

"My stomach kept me in agony. After every meal, no matter how simple the fare, I would be doubled up with cramps and pains from indigestion. Black specks would appear before my eyes. I felt faint and dizzy. Often on the street I would worry for fear of falling [illegible] to the ground.

"I grew thin. No energy to do the simplest kind of work. My trouble began to show in my face. Medicine after medicine that I tried failed to help me. That is until I started taking Dreco.

"This remedy soon got in its good work making a new woman of me. The pains in my back have disappeared. I can eat without the least bit of suffering afterwards from indigestion or pains. I sleep fine and feel better than I have for years.

"Everyone suffering as I did who does not take Dreco is cheating his or herself of a rightful possession—health."

This is only one of the hundreds of enthusiastic reports coming daily. Men and women from all parts of the country [illegible] the praises of Dreco because through it they tell how they have found permanent relief from sickness and pain, in many instances after everything else has failed, and they were ready to give up hope.

Call today at Green's drug store and ask to talk with the expert from the Dreco Laboratories. He will courteously tell you of the merits of this wonderful remedy. Also he will honestly tell you whether or not he thinks Dreco will benefit you. Also Dreco is sold in Nashua by Nashua Drug Co., 175 Main st.—Adv.

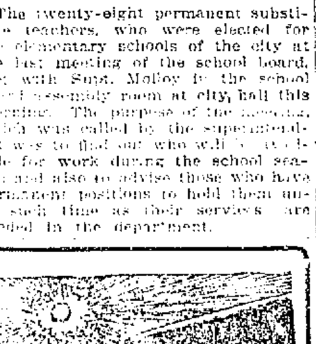

TAKE YOUR VACATION IN A GOOD USED CAR

'18 Chevrolet Touring...$100
'22 Oakland Touring $700
'22 Oakland Touring....$600
'19 Buick 7-pass. $400
'16 Studebaker, 7-pass...$150

CASH OR TERMS

MARK J. McCANN
165 Market Street

VACATIONISTS
If you can't shop in person, shop by mail or phone. Telephone 6700.

The Bon Marché DRY GOODS CO.

MAIL AND TELEPHONE ORDERS Given Prompt and Careful Attention.

A July Sale of Men's Furnishings

at decidedly money saving prices

Men's Cool Underwear

At Comfortable Savings

UNION SUITS, closed crotch and drop-seat, in balbriggan; grey and white. Regularly $1.50 and $2.00. Sale price **85c**

ATHLETIC STYLE UNION SUITS—Cut full and roomy, plain and striped. Regularly $1.00. Sale price **85c**

SHIRTS AND DRAWERS of balbriggan; regularly 50c. Sale price **39c**

HOSIERY AND SOCKS

NO. A-1 COTTON SOCKS, in black, cordovan and grey; regularly 25c. Sale price **19c** Or 3 for 50¢

FANCY SILK HOSIERY, sizes 9½ and 10; regularly $1.00. **65c**

COLLARS

A lot of Men's Collars, various makes, in all sizes and many styles; regularly 20c. **6 for 25c**

MEN'S NECKTIES

Four-in-hand and bat wings.
$1.00 Ties 69¢
50c Ties 35¢
50c Bat Wings 10¢

Men's Belts

Strong and good looking, with nickel buckles; regularly $1.00.

50c

BOYS' WHITE BLOUSES

The materials are attractive and well assorted, including madras and chambray. All made carefully and with an eye to durability. The styles with neck band and collar attached comprise this group. All sizes; regularly 75c.

59c

Here's a Sale of things for the Kitchen and Home that you will need for Canning and Cleaning

Combinets

Triple coated white enamel; bail handle, with cover; 10-qt. size. Regular $2.25. Sale price $1.59 each

Toilet Paper

Fine quality tissue, 2000 sheets in roll. Regular 20c roll. Sale price, 3 for 49c

Rome Percolators

Made of aluminum—6-cup size, rosewood handles. Regular $4.98. Sale price .... $2.25 Each

Bath Stools

Made of selected lumber—white enamel finish, rubber tipped legs. Regular $1.75. Sale price, $1.39 each

Mixing Bowl Sets

Set of 5 bowls—6-7-8-9-10-in. sizes. Regular $1.49 set. Sale price, $1.25 set

Glass Wash Board

Regular family size. Regular 60c. Sale price, 49c each

Ice Cream Freezers

2-qt. size. Galvanized outside can; heavy tin cream can; triple motion dasher. Regular $1.49. Sale price $1.25

ALUMINUM PRESERVING KETTLES

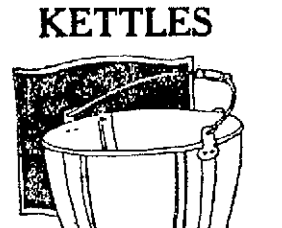

Good weight aluminum, 10-qt. size. Polished inside and out. Bail handle. Regular $1.75. Sale price

$1.19

Sauce Pan Sets

Polar white enamel, guaranteed three coats pure white enamel; 1½ qt., 2-qt., 2½ qt. sizes. Regular $1.89 set. Sale price .... $1.39 set

Cutlery Sets

Made of silveroid metal—will not rust or tarnish. 6 Knives, 6 Forks, 6 Teaspoons, 6 Dessert Spoons, 1 Sugar Spoon, 1 Butter Knife. Regular $1.69 set. Sale price $1.25 set

White Enamelware

6-qt. Covered Kettles, Round Chicken Roasters, 6 qt Covered Sauce Pans. Triple coated white. Regular $1.25. Sale price .... 98c each

Bath Room Mirrors

10x14 size, white enamel frame, plate glass. Regular $1.98. Sale price $1.39 each

Aluminum Strainers

For preserving and every day use; extra heavy aluminum, riveted handle, nicely finished. Regular 98c. Sale price .... 59c each

Gray Enamelware

2-qt. Double Boilers—5 qt. Tea Kettles—10-qt. Covered Kettles. All first quality enamel. Regular prices $1.35 to $1.49. Sale price $1.00 each

Aluminum Sauce Pan Sets

Good weight metal, strongly riveted handles; 1-1½-2-qt. sizes. Regular 98c. Sale price .... 69c set

Towel Bars

All brass bars, nickel plated, 18 and 24-in. sizes. Regular 49c. Sale price 35c each

Beauty Wall Dryers

The best wall dryer made. All selected lumber, eight hardwood arms. Regular $1.25. Sale price, $1.00 each

Fly Swatters

Extra long handle—finest screen cloth. Gets the fly. Regular 15c. Sale price .... 10c each

Flour Cans

25 lbs. capacity, heavy tin, white enamel finish. Regular 89c. Sale price, 75c each

Puritan Oil Cook Stoves

2-burner size, complete with legs. Regular $16.50. Sale price $13.98

Tulip Drinking Cups

6 waxed cups in carton. Regular 5c pkg. Sale price .... 4 for 10c

Pumpfast Percolators

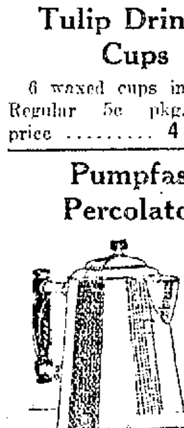

Made by Landers, Frary & Clark—6-cup size, all aluminum fittings. Regular $4.75. Sale price, $2.89 each

Housewares Shop—Basement

FOR PLAYGROUND TRACT IN LAWRENCE STREET

Councilor Thomas McFadden, Brooks Stevens of the Wamesit Power Co. and City Solicitor Reynolds conferred in the solicitor's office at city hall this morning on the advisability of the city taking over that tract of land located at the junction of Lawrence and State streets, owned by the company, for park and playground purposes. It is understood that the company is willing to give the land to the city for such purposes. Although no definite announcement was made at the close of the conference, it is probable that within a short time Councilor McFadden will introduce an order to the council for the taking over of the land.

"GIVE AWAY" PARTY AT THE KASINO

The second "Give-Away" party of the season at the Kasino will be held tomorrow night and indications point to a most successful affair. This star event was inaugurated at the Kasino last Wednesday evening and met with unusual success, a large crowd being on hand to accept the many presents offered by the management on this special occasion. The presents include articles of real value, such as bathrobes, dolls, parasols and other useful and novel goods. A car-load of new articles have been received for tomorrow night's distribution.

On Friday and Saturday evenings of this week, the Codomar trio will again assist Campbell's orchestra with their song selections, while on Monday evening next, James Batho, Lowell's premier ball-room artist, will give a dancing exhibition with his new partner, Miss Louise Fontaine.

NEW TAX LAW IS CAUSE OF UNREST

As a result of a story published yesterday relative to an amendment to the general laws of the commonwealth recently passed by the legislature, and which forces the city treasurer to advertise the unpaid real estate taxes for the year 1922 at once and sell at auction all parcels upon which the 1922 taxes remain unpaid, City Treasurer Rourke this morning received many telephone calls from property owners. In some cases the city treasurer was criticised for such hasty action, but as he stated this morning, he is not to blame and is simply doing what the law obliges him to do. "Of course," he said, "the delinquent taxpayers are being given very short notice, but I have to comply with the law."

To Investigate Assessors

Continued

sentatives of the park department, public service board and Locks and Canals Co. as well as with the city engineer, to discuss the possibility and advisability of laying a concrete floor over the Suffolk canal from Merrimack street to a point beyond Broadway, where automobiles could be parked at a minimum cost. "This," he said, "I believe, would relieve the traffic and parking conditions of the city, which are becoming alarming."

Concerning the Old Home Week celebration, the councilor said he will request the appointment of a committee of five to make preliminary arrangements for a real celebration in Lowell to commemorate the 100th anniversary of Lowell as a town. "If plans for a big celebration were started at once, I believe all the petty appropriations for small celebrations would be eliminated," he said, "and such an observance would bring thousands of people into Lowell. I hope the council will look upon these three propositions with a good eye, as all are of a nature that will benefit the city at large."

FOR LOVE

Mary Amelias Guidolin traveled 6000 miles to become the bride of Baseo Vittorio, her childhood sweetheart in Italy. She recently landed at Vancouver. Unable to speak English, she was helped "over the rough spots" by the Travelers' Aid society.

Attention Ladies!
From Now Until August 1st Our Price for
LADIES' RUBBER HEELS
Put On
All Colors, 25c Per Pair
SHWARTZ'S SAMPLE SHOE STORE
24 Prescott Street

Bull's-Eye
Bull's-Eye Bedbug Killer
Bull's-Eye Roach Killer
AT DRUGGISTS

SUDDEN DEATH OF LOUIS E. LAMOUREUX

Louis Edouard Lamoureux, son of Police Officer and Mrs. Joseph L. Lamoureux, aged 25 years, 11 months and 24 days, died suddenly at his home, 3 Laval place, last evening. Medical Examiner Ailing was notified and after viewing the remains, attributed death to natural causes.

The young man had not been well for some time and yesterday went to the Lowell Corporation hospital for treatment. He was told to return today at which time an X-ray picture would be taken. Shortly before midnight the young man's wife awakened by what she believed to be moans and going to her husband, found that he had died.

Mr. Lamoureaux was a prominent member of the C.M.A.C. He leaves besides his parents, his wife, Mrs. Blanche (Lessard) Lamoureaux; three children, Blanche, Louis and Claire; four brothers, Arthur, Emile, Leon and Henri and five sisters, Rev. Sister St. Theodorine of the Gray Nuns of the Cross of Ottawa, Ont., Leontine M. of Boukder, Col., Florence, Louise and Regina Lamoureaux, all of this city. He was a former member of Co. K, state guard. The body was taken to the home of his parents, 814 Merrimack street by Undertaker Joseph Albert.

DEATHS

SHIELDS—Mrs. Alice (Carolan) Shields, widow of John Shields and a well known and much esteemed resident of North Chelmsford, died Monday night at her home, Church street, No. Chelmsford. Deceased was a devout attendant of St. John's church. She leaves two sons, Irving and James Shields; five grandchildren, one sister, Miss Bridget Carolan of this city; nine nieces and one nephew. Deceased was a member of the Married Ladies' sodality of St. John's church.

FUNERALS

PIHL—The funeral of Mrs. Wilhelmina A. Pihl took place yesterday afternoon from Saunders' funeral home, 217 Appleton street. The services were conducted by Mrs. Charles S. Harvey of the First Spiritualist church. There was appropriate singing by Mrs. William S. Davis. Burial took place in the family lot in the North cemetery, North Billerica, where prayers were offered by Mrs. Harvey. The funeral arrangements were in charge of Undertaker William H. Saunders.

ROSA—The funeral of Louis Rosa took place yesterday afternoon from the home of his parents Joseph and Maria Luiz Rosa, 43 Elm street. Services were held at St. Anthony's church at 4 o'clock, the prayers being read by Rev. John S. Perry. Burial took place in St. Patrick's cemetery. The funeral arrangements were in charge of Undertakers M. H. McDonough Sons.

JESUS—Isabella Jesus, infant daughter of Noe P. and Isabella Jesus, died last night at the home of her parents, 44 Swift street. Funeral took place this morning at 10.30 o'clock from the home of her parents. Services were held at St. Anthony's church at 11 o'clock, the prayers being read by Rev. Fr. Perry. Burial took place in St. Patrick's cemetery. The funeral arrangements were in charge of Undertakers M. H. McDonough Sons.

FUNERAL NOTICES

SHIELDS—Died July 16 at her home, Church street, North Chelmsford, Mrs. Alice (Carolan) Shields, widow of John Shields. The funeral will take place Thursday morning at 8.30 o'clock from the house, and a solemn high funeral mass will be sung at St. John's church at 9 o'clock. The burial will be in St. Patrick's cemetery under the direction of Undertakers James F. O'Donnell & Sons.

KEATING—Died in this city, July 15, at St. John's hospital, Miss Alice Keating, daughter of Mrs. Alice (Smith) Keating. Funeral will take place Wednesday morning at 8.30 o'clock from her home, 51 Floyd st. At St. Peter's church at 9.30 o'clock a funeral mass will be celebrated. Burial in St. Patrick's cemetery. Funeral Directors John F. Rogers Co. in charge.

McKENNA—Died at Hampton beach, July 15, James W. McKenna. The funeral will take place from his late home, 757 Bridge street, Thursday morning at 9 o'clock. Solemn high mass will be sung in St. Michael's church at 10 o'clock. Burial will be in St. Patrick's cemetery.

LAMOUREUX—The funeral of Louis E. Lamoureux will take place Thursday morning at 8 o'clock from the home of his parents Mr. and Mrs. Joseph L. Lamoureux, 814 Merrimack street. Solemn high funeral mass will be sung in St. Jean's Baptiste church at 9 o'clock. Friends are invited to attend. Burial will be in the family lot in St. Joseph's cemetery. Arrangements are in charge of Funeral Director Joseph Albert.

REQUIEM MASSES

BRENNAN—There will be an anniversary mass Thursday morning at 8 o'clock at St. Michael's church for John F. Brennan.

CAMPBELL—In loving remembrance of John R. Campbell who was drowned at the municipal bathhouse, July 18, 1922. There will be an anniversary mass of requiem at St. Peter's church Wednesday morning, at 8 o'clock for the repose of his soul.

Dearest loved one, we have laid thee.
In the peaceful grave's embrace,
But your memory will be cherished.
Till we see thy heavenly face.
Sadly missed by the
CAMPBELL FAMILY.

MATRIMONIAL

The marriage of Mr. Roy F. Wells and Miss Stella B. Carkin took place yesterday at the rectory of St. Anne's Episcopal church, the officiating clergyman being Rev. Frederick S. Beattie. Miss Beatrice Wells was bridesmaid, while the best man was Mr. Laforest Field. The couple will make their home at 37 Dover street.

LONGWOOD TENNIS TOURNAMENT

BOSTON, July 19.—Seventeen singles matches and as many doubles encounters are scheduled for today in the annual Longwood tennis tournament at the Chestnut Hills courts of the Longwood Cricket club. All the seeded players who took part in the singles play for the historic Longwood cup advanced yesterday, except R. Norris Williams, 2d, of Ryn Mawr, Pa., who will not arrive until today when he will play his second round match against W. W. Ingraham of Harvard.

Seeded teams for the doubles competition are Z. Shimizu and M. Fukuda; Phil Neer and James Davies, Wallace Bates and Harvey Snodgrass; Harvey Johnson and G. P. Gardner, Jr., Arnold W. Jones and W. W. Ingraham; Lawrence B. Rice and S. Kashio; Carl Fischer and Dr. H. Fischer; and C. K. Shaw and Clyde C. Curley. Thirty-one pairs are entered.

GRASS STAINS

To remove grass stains from flannels, take equal parts of yolk of egg and glycerin, apply to the stains and let remain for two hours. Then wash the flannels in the usual way.

Annual Outing for Orphan Children

REPRESENTATIVES OF ROTARY CLUB COMMITTEE
Left to right: Robert Thomson, Mayor John J. Donovan, Alvah H. Weaver, Harry Pitts, Chairman; Jude C. Wadleigh, Dr. Herbert E. Davis, President.

Continued

carefully guarded by the two motorcycle officers who protected the party at cross-roads and cleared the road of all obstacles.

Prior to the start of the parade, the children were amused by the antics of two clowns and by selections by Aitken's band.

Each child was given some sort of a noise producing device and every machine was decorated with American flags. The loading of the machines was carried out in a thoroughly business-like manner, members of the committee opening and closing the doors of the machines and lifting in those children who were too small to walk. Every child was dressed in his or her, best and radiant smiles thanked the members of the Rotary club better than could any words of praise.

Upon arrival at the grounds, at about 12.30, the children were given a light luncheon, consisting of orangeade and moxie, sandwiches and ice cream and following this a Punch-and-Judy show was put on for their benefit. Fancy caps and other favors were distributed and those who tired of watching any set amusement, played games among themselves.

The park department furnished nine playground supervisors and they kept a great many of the children playing organized games. They were P. J. Mullaney, Edward Markham, Miss Agnes Jeyes, Ruth Sheldon, Helen Coughlin, Estelle Coffey, Agnes Dudley, Mary Reynolds and Helen Blessington.

For appeasing the hunger and thirst of the children, the Moxie company donated a large quantity of moxie; the Lowell Milk association contributed and cared for the distribution of the milk; lollypops and other candies were furnished, balloons were contributed by the Twentieth Century Shoe Co., popcorn popped all day, the corn being given by F. M. Bill and the bags by the Proctor Paper Co., and there were ice cream cones galore, the cream being furnished by the Turner Centre Creamery.

Each of the orphanages furnished a large number of attendants and the Rotary club saw to it that every open machine had either an attendant or a member of the club in it to watch over the safety of the children. The route picked was chosen because the committee believed it offered the least opportunity for accidents and railroad crossings.

At the outing grounds the members of the Rotary club went back to childhood with the children. One would never think that these business men could become children again even for a day, but association with the little tots seemed to bring the doctors, lawyers, mill agents and others back to the days of yesteryear and they played with the youngsters as youngsters and nothing pleased the children more than to play tag or some other game with one or more of these men.

The return trip will be made at about 5.30 o'clock so that the children will be home in time for supper.

The committee in charge of the outing consists of the following: Harry Pitts, chairman; Harry G. Pollard, F. Leroy Parchert, Benjamin S. Pouzzner, Arthur Delisle, Paul A. Read, Jude C. Wadleigh, Clarence M. Weed, Alvah S. Weaver, Major Walter R. Jeyes and H. Hutchins Parker.

The formation of the parade was as follows:

Motorcycle police.
Police superintendent.
Rotary President Davis' car.
Mayor Donovan's Car.
Truck with Aitken's band.

First division: Ayer Home, J. C. Wadleigh in charge, with cars of the following Rotarians or members of their families: Thomson, Read, Wells, Spalding, Scribner, Dana, Emmott, Mrs. Emmott, Grasso, Campbell, Cole, Bean, Cover, Foye, Mitchell, Chase, Dixon, Essendon, Morrison, Rawlinson, F. L. Weaver, Butterfield Printing Co. truck.

Second division: French American Orphanage, Harry G. Pollard in charge. Cars of Rotarians MacFartney, Parchert, Foss, Howe, Carney, Irving, Larrabee, Anderson, Daggett, Gilmore, Pouzzner, Woodward, Morse, Church, R. P. White, Dumas, Wagner, Donaldson, Cummins; trucks of W. L. Parker Co., Merrimack Manufacturing Co., Comins, Morrison, Hamilton Manufacturing Co.

Third division: St. Peter's Orphanage, Herb Horne in charge; cars of Rotarians Dexter, Hanlon, Healey, Kenny, Molloy; Knowlton, Scannell, Sullivan, Cahill, Harrigan, Milliken; trucks of A. E. Hatch and Fred Leary.

Fourth division: Children's Home, Willard Parker in charge; cars of Rotarians Freeman, Fox and Fairburn, Father John's truck.

Fifth division: Paul Chandler in charge; cars of Rotarians Whiting, J. W. Robinson, Sargent, Kimball, E. C. Pearson, Snow, Williams, Weed, Feaster, Hobson & Lawler truck.

Each truck will be under the supervision of Rotarians, the following have been delegated to this duty: E. D. Robinson, G. W. Goerner, Thomas Lee, Robert Kennedy, Al. Maker, W. N. Goodell, Paul Murphy, G. O. Robertson, James E. Lyle, Fred Jones and Charles H. Hobson.

Fake Detectives Held Up Silk Truck

NEW YORK, July 17.—Six pseudo detectives today held up a truck containing $50,000 worth of silks destined for Holyoke, Mass., and after taking the drivers in custody, were making off with the truck when a policeman intercepted them. Only one of the six "detectives" was caught. He gave the name of John Ranzman of Manhattan. Bona fide detectives are seeking the others.

AN ALL NIGHT VIGIL

Swollen Rivers and Creeks Which Threatened Lives Recede in Colorado

DENVER, Colo., July 17.—After an all night vigil, due to swollen rivers and creeks that threatened lives and property, residents of Denver and other cities and towns in the storm-swept area breathed more easily today.

Rains that in some localities assumed the proportions of cloudburts descended upon Denver, Parker, Franktown, Melvin, Sullivan, Pueblo, Florence and Portland, and other points in such volume that creeks overflowed their banks, washed out highways and railroad bridges and damaged scores of homes and business houses.

During the night it was feared that the Castlewood dam, southeast of Parker, would go out.

Early last night, residents all along the close to Cherry Creek, fled to higher ground. Cherry Creek, passing through Denver, overflowed at many places.

The Plaite river also overflowed at several points, causing considerable damage.

BAPTISTS TO MEET IN OLYMPIC FIELD

STOCKHOLM, July 17.—No church here being large enough to accommodate the 4000 delegates expected to attend the international congress of the Baptiste' world alliance which opens July 21, it has been decided to hold several open air meetings in the famous Olympic field and the park of Haga.

The congress will be opened simultaneously in two Stockholm churches.

Knowledge of coming weather shown by birds is attributed to atmospheric pressure on their nerves.

Wanted—Salesmen

Two men with or without selling experience to represent a well organized firm working in and around Lowell, Lawrence and Haverhill. Must be capable of earning $35 to $50 per week calling on established trade. Wonderful opportunity for neat appearing aggressive men willing and ready to learn our wonderful proposition. Apply 16 Merrimack st., room 329, after 1 p. m.

Please do not answer this adv. unless you honestly believe you can meet requirements.

13-YEAR-OLD GIRL AND FARMHAND MISSING

NORTH ADAMS, July 17.—Evelyn Betters, 13, daughter of Mr. and Mrs. Paul Betters, caretakers of the Tenney farm in Williamstown and Russell Smith, 40, of Fairfield, Conn., a farmhand at the Tenney place, were reported missing today. They are believed to have left the etters home early this morning.

The police are now looking for them and Smith will be charged with abduction. He weighs 155 pounds, has brown hair, and eyes, is five feet eight inches tall, and wore a blue suit. The girl weighs 110 pounds, five feet tall, and has brown bobbed hair. She wore a blue hat and a red sweater.

DICTATOR

Frank Monahan, San Francisco, Calif., is the new supreme dictator of the Loyal Order of Moose.

SLIGHT DECREASE IN LIVING COST

BOSTON, July 17.—The report of the special state commission on the necessaries of life, made public today, showed that the aggregate living cost decreased slightly in June, as compared with May. Food prices fell off one per cent, while clothing and shelter increased. The cost of living is still nearly 59 per cent higher than in 1913, according to the report.

Boy Scouts Leave for Camp Thursday

Continued

Scout Commissioner Luther W. Faulkner, Scoutmaster Erwin A. Pearson, Assistant Scout Masters Donald C. Knapp, Frederick Brautigan, Harris Goulet and Versal Robey. Dr. Ainsworth V. Isherwood, assistant deputy scout commissioner, will be the camp physician.

A well regulated and balanced program of activities will fill the boys' time while at camp. It is so arranged as to develop the boys on all sides—physical, social, moral and spiritual. It will be recreational and healthful. Campcraft, woodcraft, scoutcraft, including activities such as swimming, boating, sports, nature study, treasure hunts, stunts, camp fires, etc., will make up the bulk of the program.

William Labre, formerly an army cook, will be camp chef, and the boys will be well looked after in this line. Scout Executive Mellon says that only the best of supplies have been purchased, and besides getting plenty of vegetables and fruit, the boys will have the best cuts of meat.

The camp will always be under good discipline. Safety will be of first importance at all time. Rigidly enforced rules will allow swimming and boating only at stated times and then only under direct supervision of experts in these lines.

The boys who will go to camp Thursday, will no doubt, benefit greatly by their two weeks' stay at Island Pond and will come home brown as Indians, and in splendid shape to resume their school duties in the fall.

FURTHER CURTAILMENT AT MANCHESTER

MANCHESTER, N. H., July 17.—Notices were posted in the mills of the Amoskeag Manufacturing Co., today of a further curtailment in the cotton department due to business conditions. Until further notice, the cotton department will operate the first four days of each week. Between 10,000 and 11,000 textile operatives are affected. The worsted and mechanical departments where about 4000 are employed, will remain on full time.

Commonwealth of Massachusetts—Middlesex, ss. Probate Court

To the heirs-at-law, next of kin, creditors and all other persons interested in the estate of Harry F. Stack, late of Lowell, in said County, deceased, intestate.

Whereas, a petition has been presented to said Court to grant a letter of administration on the estate of said deceased to Frank P. Stack, of Lowell, in the County of Middlesex, without giving a surety on his bond.

You are hereby cited to appear at a Probate Court to be held at Cambridge in said County of Middlesex, on the twenty-fourth day of July, A. D., 1923, at nine o'clock in the forenoon, to show cause, if any you have, why the same should not be granted.

And the petitioner is hereby directed to give public notice thereof, by publishing this citation once in each week, for three successive weeks, in The Lowell Sun, a newspaper published in Lowell, the last publication to be one day at least, before said Court.

Witness, George F. Lawton, Esquire, First Judge of said Court, this twelfth day of July, in the year one thousand nine hundred and twenty-three.

F. M. ESTY, Register.

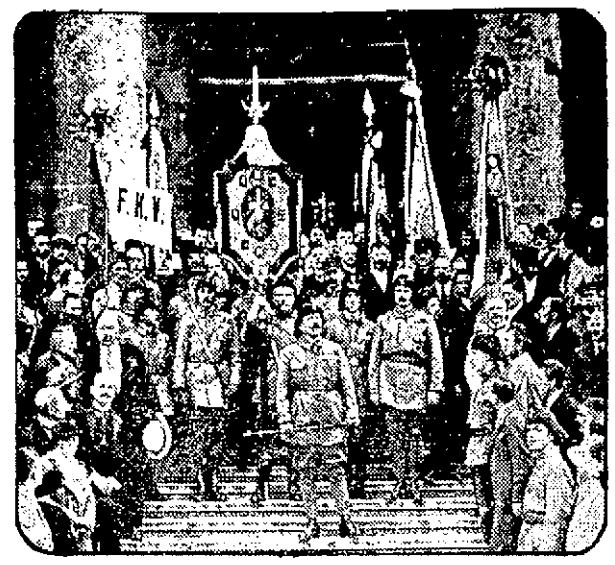

AUSTRIAN SOLDIERS ORGANIZED

Austrian soldiers, even though losers in battle, have an organization similar to the American Legion. Here they are leaving the Charles church in Vienna after holding a meeting to demonstrate their strength.

Shot Six Times in Bootleggers' Feud

NEW YORK, July 17.—John Jaconda was shot six times and wounded seriously, presumably as the result of a bootleggers' feud by four men who stepped out of a hallway as he left his home today. The gunmen escaped.

Col. McIntyre Fined for Speeding

CONCORD, N. H., July 17.—Col. William L. McIntyre, attache of the New England division Salvation Army, was arrested here last night for speeding. Officers said his machine was moving at a rate of 45 miles an hour. He was fined $10 and costs in police court today.

Negro Attacked Editor and Six Guards

NEW YORK, July 17.—Leroy Sperring, a negro, attacked Richard P. Buckmaster, editor of the American Furrier, in a subway train at the Grand Central station today. When he was torn from the editor's throat, he fought six interborough guards and policemen who took him to Bellevue hospital for observation. He attempted to gash the throat of one of the men with a jagged comb.

Discuss Official Cotton Standards

WASHINGTON, July 17.—The official cotton standards of the United States recently adopted by the leading cotton exchanges of the world as universal standards for trading in cotton of American growth, were taken up today by an international conference of cotton interests to consider changes suggested by the Liverpool Cotton Association. Exclusive use of the United States standards will not begin until Aug. 1924, the department of agriculture having amended is regulations for enforcemn of the new Fulmer cotton standards law, effective August 1 of this year, so that American exporters may define the United States standards in terms of their equivalents in Liverpool and other recognized foreign standards.

Two Girl Pickets Arrested

WORCESTER, July 17.—Rose Barry, 27 years old, and Alice Rourke, aged 20, who were arrested last night while doing picket duty near the office of the Worcester telephone exchange, in connection with the strike of telephone operators, were arraigned in central district court today on charges of disturbing the peace. Miss Barry was found guilty and fined $10 and Miss Rourke was discharged. Associate Justice Riley refused the request of the telephone company's attorney to place Miss Barry under bonds to keep the peace.

Players Released Today

WATERBURY, Conn., July 17.—Bill McCorry outfielder and utility pitcher for the Waterbury club, was released unconditionally today. He formerly managed the Albany club and was also with Pittsfield. Waterbury has also released Pitcher Tommy Carrigan, on option to the Rocky Mount, N. C., club.

For Sale of 36,000,000 Barrels of Oil

NEW YORK, July 17.—The California Petroleum Corporation today announced it has closed a contract with the Standard Oil Co., of New Jersey for the sale to the latter of 36,000,000 barrels of light southern California crude oil in the next three years. Deliveries are to made at the rate of 1,000,000 barrels a month.

Strike a Misunderstanding

NEW YORK, John Conway Toole, president of the International league, expressed the belief that the "strike" of some of the league's umpires was based on a misunderstanding and that the situation would be quickly cleared up.

Wednesday Morning Specials

Store Closed at Noon—Clerks' Half Holiday

HAMBURG STEAK Fresh Ground, lb. 10c
VEIN STEAK 25c lb.
Fresh Cut SHINS 4c 7c 10c lb.

SMOKED SHOULDERS Newly Smoked, Lean, lb. 10c

Butter Beans String Beans 2 Qts. 25c
Best New CABBAGE 4c lb.
Watermelons 65c Each Large, Ripe

TINKER MACKEREL.....5c Each 6 for 25c

FRESH BAKERY PRODUCTS
GINGER BREAD 10c Each
SUGAR DOUGHNUTS 15c Doz.
PAN BISCUITS 7c Pan

CAMPBELL'S BAKED BEANS.... 3 Cans 29c

Van Camp's or Sealect MILK 2 for 21c
Tyler's JELLY POWDER 3 for 25c
TOILET PAPER 2 rolls 25c
TOMATO SOUP 3 cans 25c Van Camp's

FRESH SELECTED EGGS ..... 32c Doz.

SAUNDERS PUBLIC MARKET
Free Delivery 161 GORHAM ST. Call 6800

AMUSEMENT NOTES

MERRIMACK SQUARE THEATRE

A theme that will never grow old, that of the World war, is the foundation of the attraction at the Merrimack Square theatre this week, "The Woman of Bronze," with Clara Kimball Young, is a story of a great and loyal love, of a woman, and the unresponsive indifference of her husband. Seeking to drown his disappointment in being rejected at the enlisting office, because of physical difficulties, Hunt, at the plea of his wife, accepts the offer to mold a million-dollar war memorial. Sylvia, an attractive, young girl, is asked to pose as the central figure of the memorial. Hunt's ambition, which was shown at the beginning of his undertaking, diminishes with time, until he wakes up to the fact that he is desperately in love with Sylvia, and that life will mean nothing to him without her. He goes away with her despite the insistent pleas of his wife. He returns months later, a wiser man. In Vivian, his wife, he sees the very model which he needs for the memorial, and asks her to pose for him. Her heart is hardened and what results is the most interesting part of the story.

The other feature, "Only 38," is the tale of a widow who is seeking happiness, and who at last, although her children interpose many times, finds it in a college library.

A comedy, Weekly and Fun From the Press, complete the program.

STRAND THEATRE

The intermingling of the cultured east and glorious west forms the background of the emotional drama, "What a Wife Learned," with John Bowers, Milton Sills and Marguerite de La Motte at the Strand theatre this week. Action, emotion, struggle and ambition pave the way to achievement and victory. A cattle stampede, a fall from a dizzy height, the breaking of a great dam, the life of two men who are caught in the surging waters, are a few of the thrilling incidents of the story. The picture is a superior film offering and contains a wealth of thrill and romance which will be enjoyed by all.

"Slippy McGee," a story well known to all, is the other attraction on the bill for the first half of the week. Haunted by the memory of a smile, Slippy McGee, America's most noted crook, escaped the police to find his return to his profession closed by a barrier even more impassable than any hitherto experienced. Slippy's interesting character is shown at its best on the screen and one really loves him in the end for knowing him better. The reformation of Slippy, brought about by his contact with Father de Rance, and what results as a consequence of this meeting is most entertaining. Among the members of the cast are: Wheeler Oakman, as the crook; Colleen Moore, as Mary Virginia; Sam de Grasse as Fr. de Rance, and other characters who are equally commendable.

A comedy and weekly, together with the musical numbers of Al Forrest and Leo Bettencourt are always very acceptable features.

RIALTO THEATRE

What may truthfully be termed "a good show," is the program being shown at the Rialto the first half of the week. The feature pictures are: "The Danger Point," co-starring Carmel Myers, Wm. Carleton and Joseph Dowling, and "A Full House," with Bryant Washburn.

"The Danger Point" tells the story of a wealthy man, James Benton, founder of the prosperous oil town which bears his name, who marries a girl from the city. On account of his many activities, he pays little attention to the young bride, although he is very much in love with her. She resents his indifference, however, and on an impulse, leaves him.

On the train, she meets an old lover who attempts to win back her love. The train on which they are riding is wrecked by a head-on collision, a collision, which is not faked or made by a trick camera. This train wreck will fairly make you hold on to your seat.

How the young wife is reunited and all things are cleared up to everybody's satisfaction makes "The Danger Point" an unusually good film.

The second feature, "A Full House," is a farce comedy. Bryant Washburn is seen in the role of a young lawyer, who in order to help a friend goes to San Francisco, to get some love letters written by the former to an old sweetheart. On the way back, the attorney, by mistake takes the grip of a burglar who is on the same train. Complications of all kinds set in when the wife finds burglar's tools, jewelry, etc., in her hubby's bag. One situation follows the other in amazing rapidity and there are laughs galore.

Jack Hoxie is also on the bill in the first episode of "Thunderbolt Jack," billed as a "faster than lightning serial." The opening chapter of this serial proved to be very interesting.

A Mack Sennett comedy and a Burton Holmes Travelogue are also included in the program.

"Brass" is the feature attraction for Thursday, Friday and Saturday.

RELIEF FROM DYSPEPSIA

Send for a Copy of This Free Diet Book Today

All conditions of depressed vitality tend to disturb the processes of digestion. There is not a disturbed condition of life that may not affect digestion.

Few causes of indigestion are so common as thin, weak blood. It affects directly and at once the great processes of nutrition. Not only is the action of the gastric and intestinal glands diminished but the muscular action of the stomach is weakened. Nothing will more promptly restore the digestive efficiency than good red blood. Without it the normal activity of the stomach is impossible.

Thin, pale people who complain of indigestion must improve the condition of their blood to find relief. The most active blood-builder in such cases is Dr. Williams' Pink Pills. They make rich, red blood which quickly restores the digestive organs to their proper activity and the first result is hunger. The dyspeptic who has hated the sight of food now looks forward to meal-time with pleasurable anticipation. Care now in the selection and quantity of food will put the patient well on the road to health. A diet book, "What to Eat and How to Eat," will be sent free on request by the Dr. Williams Medicine Co., Schenectady, N. Y. All druggists sell Dr. Williams' Pink Pills or they will be sent by mail, postpaid, on receipt of price, 60 cents per box.—Adv.

YANKEE OWNER DENIES REPORT

NEW YORK, July 17—Colonel Jacob Ruppert, president and sole owner of the New York Yankees, today flatly denied newspaper reports that Harry Frazee, who recently disposed of his majority interests in the Boston Red Sox, would become associated in the ownership of the American league champions.

"I own every share of the New York Yankees' stock," Colonel Ruppert said, "and I have no intention of selling any of it. There is nothing whatever to the reports that Mr. Frazee will become a part owner."

Colonel Ruppert became sole owner of the Yankees on June 1, when the purchase of the half interest of his partner, Colonel T. L. Huston, took place.

Temporary Bridge Blocks Races

CAMBRIDGE, July 19.—A temporary bridge, which is being erected over the Charles River will prevent the rowing of college races over the full one and seven eighths course next year. The bridge, which will be used until the completion of the new Cottage Farm structure is ready for use, has been erected 200 yards to the lee of the present starting line at the bridge. A Henley course will be remeasured by Harvard authorities, it is said.

Ulster Free From Acts of Violence

BELFAST, July 17.—There were no cases of murder, attempted murder, manslaughter or incendiarism in Ulster during the last three months, Lord Chief Justice Moore said today in opening the Belfast crime commission. In the same period last year, there were of these crimes respectively, 89, 60, 2 and 140.

Campaign to Reduce Accidents

WASHINGTON, July 19.—An educational campaign to reduce accidents, will be begun within a few days by the American Red Cross when it sends out its new first aid instruction car, manned by a staff of surgeons and assistants and experts in first aid. Although the primary object of the tour will be to assist in a safety campaign the service will be extended to cover general first aid instruction.

Editor Refuses to Quit; "Dies in Harness"

ARDSLEY-ON-HUDSON, N. Y., July 17.—Preferring to remain at his work rather than prolong for a year a life he knew was doomed by cancer of the stomach, John McAlpine Siddel, editor of the American Magazine, died at his summer home yesterday. He was told by doctors four months ago that unless he rested he could live only a few months. Mr. Siddel declared he would "die in harness" and insisted that no one should know of the death sentence imposed by the doctors. He continued at his post until a month ago.

CHALIFOUX'S

PENNANT DAY SPECIALS

— IN OUR —

Phonograph Section

NEW "CAROLA"

PORTABLE MODEL

$18.50

$1.00 A WEEK

For Pennant Day Only

Very attractive instrument especially designed for carrying purposes. Closes up like traveling case. Has facilities for carrying records. All improvements. Plays all records with splendid tone. A wonderful value at the special low price. Note the EASY TERMS.

4 Records for $1

Double Face Record—10 inch Size—8 Selections, Popular and Standard Music. All for..... $1.00

Chalifoux's Daylight Basement

LAST DAY OF JULY CLEARANCE SALE

Pennant Day Specials

WEDNESDAY, JULY 18

Chalifoux's Corner

MEN'S

PENNANT DAY SPECIALS

SILK BOW TIES, in a big assortment of colors; value 25c. Pennant Day 10¢

SAMPLE BELTS and SUSPENDERS for men, in a variety of styles. Pennant Day 25¢

WIDE BRIM STRAW HATS, for garden use. Pennant Day 25¢

MEN'S WORSTED BATHING SUITS, in dark blue, all sizes to 46; value $3.75. Pennant Day $2.45

MEN'S SILK TIES, including Cheney silk 4-in-hands, first quality; value 75c and $1.00. Pennant Day 39¢

MEN'S NAINSOOK UNION SUITS, sleeveless and knee length, all sizes; value 79c. Pennant Day 59¢

MEN'S COTTON WORSTED WORK PANTS, finish plain or cuff bottoms, strong cotton pockets; value $3. Pennant Day $1.95

MEN'S WHITE COTTON NIGHT SHIRTS without collars, sizes to 17 neck; value $1.50. Pennant Day $1.00

MEN'S PAJAMAS, in plain cotton, colors blue, tan, white, all sizes; value $2.50. Pennant Day $1.79

CHILDREN'S FANCY COLORED PARASOLS, natural wood handles; value 75c. Pennant Day 50¢

MEN'S DARNPROOF HOSE, in black, blue and cordovan, first quality. Pennant Day, 5 Pairs for $1.00

MEN'S COTTON BATHING SUITS, colored edge; value $1.25. Pennant Day 85¢

BOYS'

PENNANT DAY SPECIALS

250 BOYS' WASH SUITS, plain or fancy colored combinations; Russian, Oliver Twist and Middy styles, also Khaki Flapper suits, sizes 3 to 8. Pennant Day Special 95¢

BOYS' KHAKI PANTS, sizes 8 to 16. Pennant Special 50¢

BOYS' JUNIOR BASE BALL SUITS, light or dark colors, stifel stripe, colored trimmings. Blouse, pants, belt, caps. Pennant Special, complete $1.25

BOYS' NECKBAND SHIRTS, sizes 12½ to 14, light or medium shade stripes. Pennant Special 75¢

BOYS' NAINSOOK UNION SUITS, all sizes. Pennant Special 40¢

BOYS' BLOUSES, light or dark stripes, khaki and blue chambray. Pennant Special 37¢

BOYS' SWEATERS, coat style—blue only. Pennant Special 95¢

BOYS' ALL WOOL BLUE SERGE SUITS, sizes 8 to 17. Pennant Special $7.45

BOYS' BLUE BATHING SUITS, white, red, orange trimming 75¢

Extraordinary Values in Ready-to-Wear

Second Floor

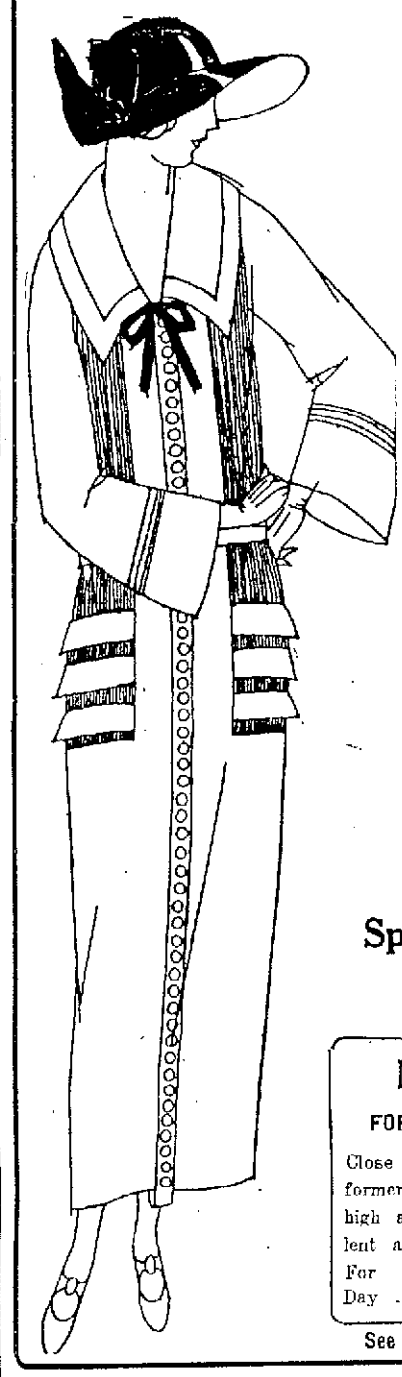

VOILE and LINEN Dresses

For this event every one of the Dresses formerly selling for $10.00 to $15.00 has been priced for Pennant Day $7.95

KNIFE PLEATED Wool Skirts

Plenty of grey or tan. All have been selling for $4.95 and $5.95. For Pennant Day $3.69

Sport Hats

Just what you need for vacation wear. Felt and Straw Combinations or Timbo Straw in all colors. Regular $3.00 to $4.00 values. For Pennant Day $1.95

Specials in the Grey Shops FOR CHILDREN

Second Floor Annex

Millinery FOR LITTLE GIRLS

Close out of odds and ends formerly selling for as high as $3.98. An excellent assortment of colors. For Pennant Day 98c

300 Rompers $1.00 VALUES

Sizes 1 to 6 years, in Chambray or Gingham, with very attractive embroidered designs. All colors or white combinations. For Pennant Day 69c

See All the Above Values in Merrimack Street Windows

Sale Offerings in the CURTAIN SHOP

Chalifoux's Third Floor

45c FILET NETS for Curtains or Panels, finished with lace edge, neat figure designs. Pennant Day Price—Yard 29c

59c IMPORTED WHITE MADRAS, 36 inches wide, select patterns; a few cream color in this lot. Pennant Day Price—Yard 45c

500 YARDS OF FIGURED CURTAIN MUSLIN. Our regular 39c value. An exceptional bargain for Pennant Day Only—Yard 25c

$3.00 VOILE CURTAINS, made of our high grade Empress Voile, with one row of hand-drawn work. Pennant Day—Pair $1.98

CRETONNES—1000 yards in this lot. Our regular 39c quality, all perfect in every way, all 36 inches wide. Your choice for Pennant Day—Yard 23c

$2.25 EMPRESS VOILE CURTAINS, made with full ruffle, very fine quality, tie-backs to match. Pennant Day—Pair $1.69

$2.00 CRETONNE COVERED SOFA PILLOWS, filled with fluffy floss cotton, assorted shapes and patterns—Each $1.10

7-PIECE COTTAGE SETS, ruffled. A very suitable curtain for chambers, bath rooms. Our regular $1.59 value. Pennant Day Price—Set $1.29

PENNANT DAY

WALL PAPER

REMEMBER

We offer for greater values on Pennant Day than any other time during the month.

Wall Paper for bedrooms—Special heavy embossed stock in every wanted kind. Regular values up to 20c ..... 8c Roll

15c Roll

Your choice of Paper for any room in your home. A wonderful value. Regular prices up to 30c.

OTHER PAPERS 5c to $2.50 Roll

Wall Paper Dept.—Third Floor

SEWING MACHINE DEPT.

PENNANT DAY SPECIAL

New "Paveway"

SEWING MACHINE

Reduced From $27.50 $24.95

Delivery While Quantity Lasts on Terms

$1.00 a week After First Payment

Here's a bargain that a limited number of thrifty women can take advantage of on Pennant Day. Splendid foot pedal machine—rapid, easy running, well made case and modern design.

All Attachments are included at this remarkable bargain price. It will pay for itself in the savings you make on the cost of the garments that you will make yourself.

Chalifoux's Daylight Basement

Chalifoux's Corner

BARGAIN BASEMENT PENNANT DAY

SHOE SPECIALS

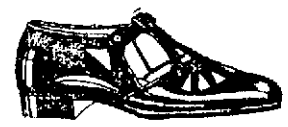

806 PAIRS OF SANDALS—Patent leather or the very latest assorted colors. All sizes. Pennant Day—Pair $1.98

PUMPS Extra Special! $7.00 Values

BLUE KID SANDAL OR CROSS-STRAP EFFECTS—All sizes. Pennant Day $3.98

240 PAIRS OF LADIES' BROWN OXFORDS, with narrow or wide toes. All sizes. Pennant Day—Pair $1.48

220 PAIRS OF CHILDREN'S WHITE CANVAS PUMPS—$2.00 values. Pennant Day..... $1.19

809 PAIRS OF CHILDREN'S WHITE CANVAS HIGH SHOES—$2.00 values. Pennant Day 79c

1857 PAIRS OF CHILDREN'S PLAY OXFORDS AND SANDALS. Pennant Day 79c

TENNIS SHOES AND SNEAKERS

For Men, Women and Boys' Exceptional Values. Pennant Day 89c

CHALIFOUX'S

SELF-SERVICE GROCERY

Pennant Day Specials

Crisco ..... 17¢ lb.

Howard's Salad Dressing, 23¢ Bottle

Lighthouse Cleanser, 6 Cans for 25¢

Stuffed Olives (12 oz.) 25¢ Bottle

Teco Pan Cake Flour, 5¢ Pkg.

Excelity Malt and Hops, 49¢ Can

Dairymen's Milk (Tall Can) 10¢ Can

Paul's Pure Jams (16 oz.) 23¢ Jar

GROCERY DEPT. In Chalifoux's Basement

PENNANT DAY

Sewing Machine NEEDLE SALE

17 Cts. Doz.

For all makes of Sewing Machines

All first quality needles at special low price.

Needles for Singer, Davis, Wheeler & Wilson, Standard, White, New Home, Free, Domestic, National, Improved Howe, Household and others.

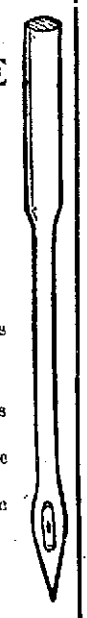

(Daylight Basement)

A GOOD PLACE TO TRADE

Atherton FURNITURE COMPANY CHALIFOUX'S CORNER - LOWELL

ATHERTON'S

Atherton FURNITURE COMPANY CHALIFOUX'S CORNER - LOWELL

PENNANT DAY

Starting this month, Pennant Day Specials will be on sale all day Wednesday and Thursday morning until 12 o'clock noon. To make this the biggest Pennant Day we ever had, we are going to give away Free $500.00 worth of beautiful and useful presents for the home. Remember that everything in our department is marked at 1-4 to 1-3 off for this sale, except Glenwood Ranges, Macey Book Cases and McDougall Kitchen Cabinets.

To the first 25 customers purchasing $50 worth of Furniture for Cash or on time payments on Pennant Day we are going to give FREE a beautiful $4.00 value Gold Frame, Panel Mirror, size 8 in x 28 in.

To the first 25 customers purchasing $35.00 worth of Rugs or Floor Covering for Cash or on time payments on Pennant Day we are going to give FREE a $2.50 value 9 ft. x 18-in. Neponset Rug.

To the first 25 customers purchasing $25 worth of Bedroom Furniture for Cash or on time payments on Pennant Day we are going to give FREE a genuine $2.50 value Rag Rug.

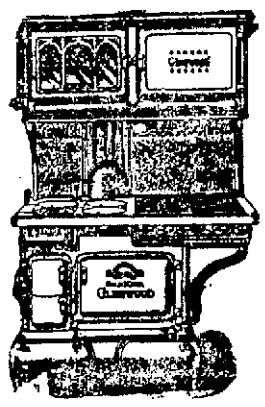

Join Our Glenwood Range Club Today

$5 Down

$2 Weekly

Pennant Day McDougall Kitchen Cabinet Sale

Free with every cabinet, choice of a $4.65 value "Wear-ever" Aluminum Tea Kettle or a 16-Piece Set of Aluminum Cooking Utensils.

$1.00 Weekly

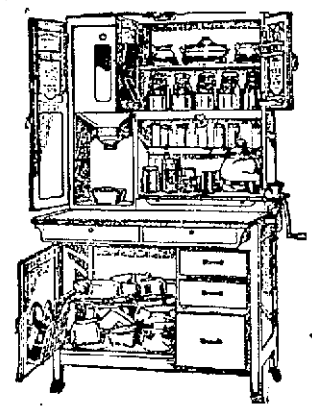

Put One in Your Kitchen.

CASH

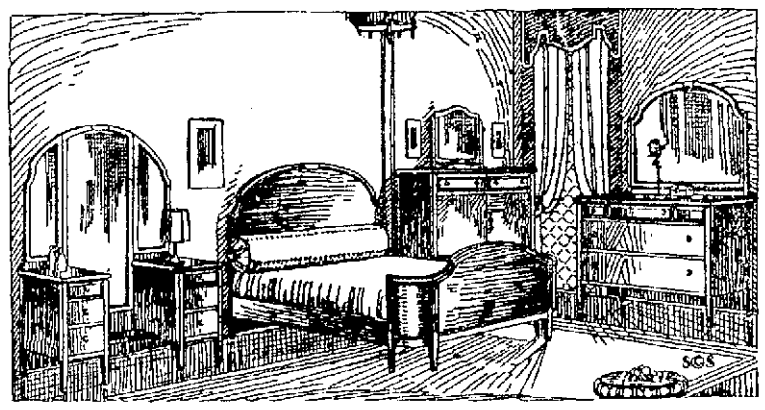

TERMS

PARLOR SUITES

Beautiful 3-Piece Blue and Grey Velour Living Room Suite, consisting of large divan, man's chair and fireside chair. $250 value. Pennant Day **$187.50**

$400 Value Mahogany and Cane Suite, upholstered in rich tapestry with four extra pillows to match, consisting of divan, chair and fireside chair. Pennant Day **$298**

CHAMBER SUITES

$195 Value American Walnut 4-Piece Chamber Suite, consisting of dresser, chifferobe, vanity table and bed. Pennant Day **$149**

$550 Value Parchment Chamber Suite of 7-Pieces, consisting of large dresser, vanity table, chifferobe, bow-end bed, rocker, chair and bench. Pennant Day **$289**

DINING SUITES

$450 Value 10-Piece American Walnut Dining Suite, consisting of buffet, china cabinet, server, table, 5 chairs and arm chair. Pennant Day **$198**

$275 Value Chrome Oak 9-Piece Dining Suite, consisting of oblong table, china cabinet, buffet, 5 chairs and arm chair. Pennant Day **$198**

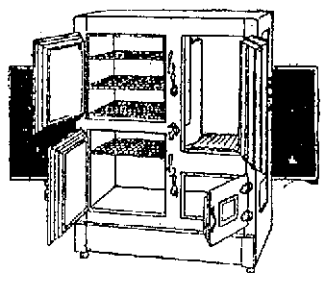

$29.00 Value Hudson Refrigerators **$21.75**

$35.00 Value "Kleen Kold" Refrigerators, **$26.25**

$37.50 Value "Kleen Kold" Refrigerators, **$27.85**

$35.00 Value Baldwin Refrigerators **$24.50**

$40.00 Value Baldwin Refrigerators **$28.00**

$70.00 Value Baldwin Refrigerators **$45.00**

$53.00 Value All Steel "Success" Refrigerators **$40.52**

$75.00 Value All Steel "Success" Refrigerators **$56.25**

PENNANT DAY RUG SPECIALS

Genuine Gold Seal Congoleum and Neponset..... **65¢** sq. yd.
$1.25 Value Armstrong's Printed Linoleum..... **94¢** sq. yd.
$1.95 Value Inlaid Linoleum..... **$1.45** sq. yd.
$2.40 Value Inlaid Linoleum..... **$1.79** sq. yd.
$4.00 Value Inlaid Linoleum ..... **$2.98** sq. yd.
9x12 Gold Seal Congoleum Art Sq. no border..... **$10.56**
$3.00 Value 3x9 Neponset Rugs **$1.98**
$100 Value Wilton Rugs, 8.3x10.10..... **$74.50**
3 ft. x 1½ ft. Congoleum Rugs ..... **39¢** each
$41 Value 9x12 Klearflax Rugs..... **$19.00**

All Summer Rugs 1-4 Off for July Sale

BEDDING SPECIALS

$45 Value 7-inch Kapoc Mattress..... **$35.00**
$42 Value 6-inch Kapoc Mattress **$27.89**
$35 Value Quality Kapoc Mattress **$23.79**
$6.50 Value Soft Top and Bottom Mattress..... **$5.29**
$11 Value Comfort Mattress..... **$7.98**
$15 Value China Cotton Mattress..... **$10.98**
$7.50 Value National Spring **$5.39**

OUR FLOOR SAMPLE BEDS

All sizes brass, white, mahogany, walnut and oak, 1-posted and wood beds. Special at..... **1-4 OFF For Pennant Day**

Atherton's Kitchen Dept. Pennant Day Specials

79c Set of 5 Glass Mixing Bowls ..... **68¢**
$1.69 Copper Nickel Plated Tea Kettles..... **99¢**
$4.75 Bissel Carpet Sweeper **$4.19**
$6.50 Domestic Clothes Wringers, guaranteed for 3 years **$5.69**
30c Bottle of O'Cedar Oil ..... **21¢**
79c 4-Piece White and Gold Pantry Sets, tea, coffee, sugar and flour ..... **67¢**
60c Bottle of O'Cedar Oil ..... **47¢**
79c 24-lb. White and Gold Flour Can..... **67¢**
$1.00 Favorite Clothes Dyer ..... **79¢**
98c Aluminum Double Boiler, Water Pails, Dish Pans, Coffee Percolator ..... **87¢**
89c Aluminum Rinsing Pans, Covered Saucepans, Set of 3 Saucepans, Coffee Pots..... **77¢**

50 Piece American Semi-Porcelain Dinner Sets, in 3 patterns, service for six people; regular $12.48. Pennant Day **$10.69**

Atherton FURNITURE COMPANY CHALIFOUX'S CORNER - LOWELL

$4.65 "Wearever" Aluminum Tea Kettles **$2.98**

Chalifoux's CORNER **JULY CLEARANCE SALE** Chalifoux's CORNER

FINAL MARK-DOWNS

PENNANT DAY

WEDNESDAY, JULY 18

This month Pennant Day at Chalifoux's will be a selling event of unusual magnitude. All departments have had instructions to give best possible values and mark seasonable merchandise at prices to move quick—without regards to original cost or worth.

IMPORTANT PENNANT DAY SPECIALS

Silks and Wash Goods

Street Floor

18 Pcs. COLORED HONAN PONGEE

33 inch Genuine Imported Honan all Silk Pongee, in all the new sport shades of Jade, Turquoise, Coral, Orange, Navy, Black and White, for Dresses, Blouses and separate Skirts; regular price $1.98. Pennant Day, yard **$1.49**

ETAMINE SUITING

36 inches wide, pretty checks in the popular colors, for dresses, skirts and sleeveless jacquette; regular 98c yard. Pennant Day, yd. **49¢**

SPORT BARONET SATIN

White and colors, also black, for summer sport skirts and sleeveless jackets, best quality fibre silk, with a bright finish and correct weight, 40 inches wide; regular price $2.49. Pennant Day, yard **$1.98**

DOMESTIC RATINE

Plain color, 36 inches wide, full line of colorings, nice soft finish, fabric for dresses, plenty of white; regular price 69c. Pennant Day, yard **49¢**

47 Pcs. FIGURED VOILE

38 and 40 inches wide, extra fine, double warp voiles, choice designs, white, blue or black grounds, with pretty lace effects, dots and conventional designs; regular 59c yard. Pennant Day, yard. **39¢**

PAISLEY AND EGYPTIAN SILKS

36 and 40 inches wide, all Silk Paisleys, Egyptian and Persian designs in crepe de chine, Canton crepes and crepe knits. To close out balance of line at two prices: $2.98 quality. Pennant Day, yard **$1.98**
$3.98 quality. Pennant Day, yard **$2.98**

EXCEPTIONAL OFFERING IN THE

Bathing Suit Dept.

Street Floor

All Wool

Jersey Bathing Suits

For Women

Sizes 36 to 46

PENNANT DAY ONLY **$2.79** Regular Value $3.98

Toilet Goods Dept.

Street Floor

Laco Castile Soap—20c size. Pennant Day, 3 Cakes for **43¢**

Hot Water Bottles and Fountain Syringe Combination—Two quart size. Guaranteed for one year; $1.50 value. Pennant Day ..... **79¢**

Ivory Mirrors—Values up to $4.00. Pennant Day **$1.37**

Flaconettes—Black Narcissus, Quelques Fleurs, L'Origon, Chypre and Jasmine Odors; $1.50 value. Pennant Day ..... **95¢**

CORSETS

Second Floor Annex

P. N. Practical Front, Modart and Bon Ton Corsets—Broken sizes and discontinued models; values $6 to $8.50. Pennant Day, pair **$3.50**

Bon Ton Corsets—Back lace and broken sizes, in discontinued models; values $6.50 to $9. Pennant Day, pair... **$5.49**

Corselettes—Fine fancy weave materials, four hose supporters, broken sizes. Pennant Day, each **$1.00**

LINENS and DOMESTICS

Street Floor

ONE-HALF OFF

Remnants of Linen, White Goods, etc. Included in this lot are white voile, dimities, batiste, longcloth, linen toweling etc. Every piece is marked at exactly **ONE-HALF** the regular price.

18x54 Drawn Work Scarfs—Warranted all hand drawn, pure white, will give excellent wear; $1.49 value. Pennant Day ..... **95¢**

42x36 American Beauty Pillow Cases—Absolutely free from sizing. Will not turn yellow after laundering; 55c value. Pennant Day ..... **42¢**

72x72 Pure Linen Pattern Cloths—Every thread linen, in floral and conventional patterns. All are perfect and regular merchandise; $5.50 value. Pennant Day, each **$3.25**

GLOVES

Street Floor

Ladies' Long Silk Milanese Gloves Double tipped, grey, beaver, pongee, black and white; value $1.98. Pennant Day, pair **$1.45**

RIBBONS

Street Floor

Children's Hair Bows—With barrette complete, all colors; value 49c. Pennant Day, complete ..... **19¢**

Bonnet Rosettes—White, pink and blue; value 69c pair. Pennant Day, pair.... **49¢**

NOTIONS

Street Floor

Hair Nets—Double Mesh, large size, all shades, except white; regular 2 for 25c. Pennant Day ..... **3 for 25c**

1-4 in. White Bloomer Elastic—6 yards to roll; regular 29c. Pennant Day, roll.... **21¢**

Sweaters and Blouses

Street Floor

Paisley Silk and Voile Overblouses, Silk, Crepe and La Jerz, very pretty materials, all the latest colors; $3.49 values. Pennant Day **$2.39**

Sleeveless Sweaters—Wool and Silk and Wool Sweaters in two-tone effects, in 4-button style, also side tie. All the fashionable colors; $3.98 values. Pennant Day **$2.79**

HANDKERCHIEFS AND NECKWEAR

Street Floor

Women's All Pure Linen Handkerchiefs—With embroidered corners, in white only; regular 19c value. Pennant Day, each ..... **12½¢**

A Few Fibre Silk Scarfs—Roman stripes only; regular $1.79 value. Pennant Day ..... **95¢**

Hosiery

Street Floor

PURE THREAD GLOVE SILK HOSE

Plain and drop-stitch effects, in several different styles. Cordovan, grey, mouse, bobolink, otter and a few black. Regular $2.29 value. Pennant Day .....

$1.79

ART GOODS

Second Floor Annex

Stamped Pillow Slips—$1.39 value. Pennant Day **$1.19**

Stamped Luncheon Sets—$1.29 value. Pennant Day ..... **99¢**

Golden Glow Yarn—19c value. Pennant Day ..... **15¢**

KNIT UNDERWEAR

Street Floor

Ladies' Sealpax Union Suits—Bodice styles, buttoned front or plain styles, made extra fine quality checked dimity, in pink and white, all sizes from 36 to 44, extra sizes; regular $1.25 value. Pennant Day, **$1.00**

Ladies' Silk Ribbed Vests—Very good wearing, in bodice styles, all sizes; regular $1.98 value. Pennant Day **$1.39**

Children's Athletic Union Suits—Made of fine check dimity, much cooler than knit underwear, all sizes, some with elastic knee or loose knee; regular 79c value. Pennant Day **59¢**

Undermuslins

Second Floor Annex

Long Kimonos—In serpentine crepe, plain and fancy designs; value $2.98. Pennant Day..... **$2.39**

Bloomers—In flesh color, good quality cotton, lace trimmed. Pennant Day ..... **59¢**

Gingham Dresses

Dressy models in smart checks, hand-drawn collars, vestees and cuffs, paneled and tucked styles. Many trimmed with organdie and some embroidered. Every dress cut full and true to size. Lots of pretty styles in extra sizes.

PENNANT DAY

$1.66

Chalifoux's Basement Store

PUBLIC SERVICE BOARD REFUSES TO RECALL REQUISITION FOR PAVING MATERIAL

At a conference held late yesterday afternoon in the mayor's reception room at city hall between Mayor John J. Donovan, the members of the public service board and representatives of the Nashoba Construction Co. relative to a requisition issued by the board for 20,000 square yards of asphaltic paving material for the street department, Chairman Dennis J. Murphy of the public service board emphatically stated that he did not propose to go to city hall to listen to disappointed bidders. "If the affairs of this board are to be governed by outsiders, I want to know it now," he said.

This statement was made after Jeremiah J. O'Sullivan, counsel for the Nashoba Co. had said he saw no reason why the board would not allow the company to fulfill its contract with the city as in the case of the Simpson Bros. Co. last year. At the close of the conference the members of the board held a private session with the representatives of the company and later City Engineer Kearney issued a statement to the effect that as far as the board was concerned the requisition would be allowed to stand.

The conference was held at the request of the Nashoba Construction Co., which a few weeks ago was awarded a contract to supply several thousand square yards of asphaltic materials for the street department. Later the public service board announced that 20,000 more square yards of the same material would be needed to carry out the year's program and it was unanimously voted to issue a requisition and call for bids. The officials of the Nashoba Construction Co. felt that their previous contract should be extended to cover the additional 20,000 square yards and accordingly a letter was sent to the mayor, asking for a conference.

The conference was held shortly after 4 o'clock yesterday afternoon. Jeremiah J. O'Sullivan, representing the Nashoba Construction Co. said when the company accepted the contract for asphaltic concrete materials it felt that the public service board would proceed along the same lines this year as it did last year, that is, that if an additional quantity of the material were needed, the company's contract would be extended. "We furnished bids," he continued, "and felt that we were bound to furnish all asphaltic concrete materials for the year. Last year Simpson Bros. Co. were awarded a contract on an estimate of 1000 tons, yet the company furnished all that was needed for the year. Every contractor in submitting bids realizes that his bids are to cover materials for the entire year.

"We have erected a fully equipped plant in this city and have been supplying materials to the city without criticism. Our material is up to the standard and we would like to know why the board is not willing to allow the Nashoba Construction Co. to go along and fulfill its contract as in the case of the Simpson Bros. Co. last year."

Chairman Dennis J. Murphy of the public service board said as a member of the board he wanted it known that he did not propose to come to city hall to listen to disappointed bidders, and then he stated that if the affairs of the board are to be governed by outsiders he wanted to know it. "A few days ago," he continued, "we found that the contract of the Nashoba Construction Co. was nearly completed and we were in need of more asphaltic concrete material. In order to find out the sentiment of the board I asked whether or not we should call for new bids or extend the contract of the Nashoba Construction Co., and the vote was unanimous for the calling of new bids.

"Last year when the contract of the Simpson Bros. Co. was about to expire a similar vote was taken, so that the board has pursued no other course this year than last year." Addressing the mayor, Mr. Murphy said: "I have no personal interest in this matter and don't care what you do."

"What is the difference in the specifications?" asked the mayor.

"They are altogether different," replied City Engineer Kearney, "for the first called for yardage and the second for tonnage."

"We simply want to call Your Honor's attention to the board's action last year," said Mr. O'Sullivan.

Mr. Bowers volunteered the information that the new specifications are per tonnage and in this manner the contractor will be paid for simply what he delivers to the city and the city will receive its money's worth. Mr. Leary said he was in favor of the yardage system for the supply of asphaltic concrete material.

Mr. Murphy said the public service board is being governed by the expert of the department, who is the city engineer. "Sometime ago I said he would run the department, and he is running it," he said.

Referring to the Nashoba Construction Co., Mr. Murphy said he thinks the company is doing good work and if it submitted figures on a tonnage basis, they might be considered.

Mr. Bowers asked Mr. Legrand if the streets he worked on were in as good condition as other streets on which he had done some labor, and the reply was "Highland street was all right, but West Sixth street was very bad."

Mr. Murphy wanted to know why the Nashoba Construction Co. could not sell the material on an agreement of six yards to the ton, and the mayor said he could see no difference between that and the regular tonnage basis. Engineer Kearney stated that he preferred the tonnage basis as it would be cheaper for the department, and Mr. Murphy said he would be satisfied with the tonnage basis if it could be worked out. At this point the mayor suggested that the board and the representatives confer in his private office in an endeavor to reach some agreement and the board went into private session.

About an hour later the three members of the board were seen to leave the mayor's office via the city messenger's office, while the city engineer, Mr. O'Sullivan and Mr. Legrand returned to the mayor's reception room. Acting as spokesman for the board, Mr. Kearney informed the mayor and the reporters present that the board had decided to let the requisition stand and it was up to the mayor to approve or reject it, and thus ended a conference of two hours' duration.

WOMAN SICK TWO YEARS

Caused by Troubles Women Often Have—Relieved by Lydia E. Pinkham's Vegetable Compound

Medina, New York.—"I had a great deal of trouble such as women often have, and this affected my nerves. For over two years I suffered this way, then I read in the Buffalo Times about Lydia E. Pinkham's Vegetable Compound and have taken it with very good results. I am very much better and feel justified in praising the Vegetable Compound to my friends and neighbors who suffer from anything of the kind."—Mrs. Wm. H. Adkins, 311 Erin Road, Medina, N. Y.

Feels Like Girl Sixteen

Rochester, N. Y.—"After my twin girls were born I was all run-down. My neighbors thought I was going to die. I saw your advertisement in the paper and bought Lydia E. Pinkham's Vegetable Compound. The first bottle helped me and I kept on taking it. I only weighed ninety pounds when I began taking it, and I have gained in weight and feel like a girl of sixteen. I never can say enough for Lydia E. Pinkham's Vegetable Compound."—Mrs. Nellie Dorey, 16 Skuse Park, Rochester, N. Y.

SUMMARY OF EARLY MORNING A. P. NEWS

Mrs. Harding, worn out by Alaskan welcome, is forced to take to bed, president tells Fairbanks audience.

Sacramento superior court grants temporary injunction restraining all I. W. W. activities in California.

Gov. Hinkle of New Mexico pardons Editor Carl C. Magee sentenced for criminal libel and court contempt.

Mixed claims commission in first decision, awards $3,316,765 to International Harvester Co. for property seized in Germany during war.

John M. Siddall, 48, editor of the American Magazine, dies of cancer of the stomach at Ardsley-on-Hudson, N.Y.

Bishop Manning at New York orders receiver for amplifiers removed from high altar of Cathedral of St. John the Divine and explains his action against carrying modernism a bit too far.

Francesca Garibaldi, 75, widow of famed Italian, dies at Cagliari, Italy.

Philip Snowden's motion to supplant gradually capitalistic system by socialism is beaten in British commons, 368 to 121.

$30,000 LOSS BY FIRE

Rectory of Notre Dame Church, Woonsocket, R. I., Destroyed by Fire

WOONSOCKET, R. I., July 17.—The three-story rectory of Notre Dame church was destroyed by fire early this morning with a loss estimated at about $30,000. Two alarms were sounded. Rev. Leon Giroux, pastor of the church, is away and painters had been at work in the building. The origin of the fire is unknown.

LAWYER SAYS INCOME TAX INVALID

WASHINGTON, July 17.—Walter Holland, Washington attorney, who will be associated with other lawyers in bringing a test case of the income tax amendment before the supreme court, has made the rather startling statement that the highest tribunal already has declared unconstitutional any amendment providing for a federal income tax.

Mr. Holland is known for his proclivity for investigating old records and theoretically overturning established laws and titles of the government. The tax decision to which he refers was handed down by Justice Wayne in 1855, in the case of Dodge vs. Woosley (18 Howard, 331) the justice stating that clause 4 of section 9, article 1 of the constitution is a "permanent and unalterable exception to the power of amendment."

The constitution states it may be amended except in three particulars, which, as shown in article 5, are:

"Provided that no amendment which may be made prior to the year 1808 shall in any manner affect the first and fourth clauses in the 9th section of the first article, and that no state without its consent shall be deprived of its equal suffrage in the senate."

The first clause in the 9th section relates to the importation of slaves. The fourth states that "no capitulation or other direct tax shall be laid unless in proportion to the census or enumeration hereinbefore directed to be taken."

Mr. Holland thinks casual reading of the provision would lead to the belief that disability to amend clause four expired in 1808. He points out, however, that the framers of the constitution were opposed to direct taxation and that they in no sense limited the bar to an amendment to the year 1808.

LEGION TO LAUNCH DRIVE FOR MEMBERS

A largely attended and enthusiastic meeting of Post 87, American Legion, was held in the Legion rooms at the Auditorium last night, with Commander Joseph A. Molloy presiding.

A proposal to conduct a membership drive aroused considerable interest and Colin C. Macdonald, senior vice commander, was named chairman of the campaign. Plans will be formulated in the near future and every member of the post will be asked to aid in the drive.

It was voted to send letters of appreciation to the chamber of commerce, Lowell Advertising club, Rotary club, Elks, Masonic Fraternity, George R. Dana & Son, Richard Griffiths, Lowell Bar association, U. S. W. V., and Ladies' Auxiliary, American Legion, for their co-operation in the reception to National Commander Owsley.

Plans for Armistice Day were also discussed. One of the features planned for this year will be the sending of a Legion man to every school in the city to give a three-minute talk on the occasion.

The following were named as delegates to the state convention:

Commander Joseph A. Molloy, Stephen C. Garrity, Patrick O'Hearn, Jr., J. Henry Gilbride, Colin C. Macdonald, George McCarthy, Robert Ginivan, William J. White, Jr., Joseph M. Dineen, John O'Grady, Thomas McCullough, George Whelton, Colonel Charles A. Stevens, James O'Connor, William Lane, James Conway, George F. Toye, Frederick A. Estes, Arthur Moran, Benjamin Moloney, Major Francis K. Toohey and M. H. Harrington. It was voted that the first eight named serve as regular delegates and the next eight as alternates.

CHANCE TO SAIL ON NEW CRUISER

Chief Water-Tender T. Frederick, local navy recruiting officer, has received authority to enlist men for service on the recently built scout cruiser "Detroit."

The "Detroit" was built in Massachusetts, at the Fore River Ship yards, and is one of the fastest and best sailing boats in the navy. Commander John H. Newton has been named executive officer of the ship and he announces that she will start on a tour early next August and will visit Gibraltar, Nice, Malta, Venice, Alexandria, Suez Canal and Algiers.

Ex-navy men with honorable discharges who wish to re-enlist for detail to the U.S.S. Detroit may make all arrangements through the navy recruiting station here.

CLEANING CLOTH

A clean piece of old black cotton stocking is excellent for applying a cleaning fluid to dark materials, or for sponging dark wool fabrics.

PILES

Can't Be Cured from the Outside

External treatments seldom cure Piles.

Nor do surgical operations.

The cause is inside. Bad circulation.

The blood is stagnant, the veins flabby.

The bowel walls are weak, the parts almost dead.

To quickly and safely rid yourself of piles you must free the circulation, send a fresh current through stagnant pools. Internal treatment is the one safe method. Ointments and suppositories won't do it.

J. S. Leonhardt, M. D., a specialist, set at work some years ago to find a real internal remedy for piles. He succeeded. He named his prescription HEM-ROID, and tried it in 1000 cases before he was satisfied. Now HEM-ROID is sold by druggists everywhere under guarantee. It is a harmless tablet, easy to take, and can always be found at Green's drug store, who will gladly refund the purchase price to any dissatisfied customer. -Adv.

AGREEMENT IS REACHED AT LAUSANNE

LAUSANNE, July 17.—(By the Associated Press) An agreement was reached late last night on all the outstanding difficulties in the Near East conference and nothing remains in the way of signature of peace.

Ismet Pasha, head of the Turkish delegation, and the allied delegates discussed for several hours the questions of concessions and evacuation by foreign troops of Turkish soil, and when at 11 o'clock the sessions were resumed, the atmosphere was electrical, recalling the night of Feb. 4, when Lord Curzon, in accordance with his ultimatum left for London and the first peace conference collapsed.

The delegates representing the great powers prepared bravely to encounter the Turks when they met the second time. One of them summarized the situation in his remarks:

"Little by little by terrible tenacity these Turks got more out of us, and now they have reopened things we dreamed were already settled. We will try to end it tonight, but who can tell?"

American insistence for the open door and equal opportunity won the victory. After a struggle the allies agreed to keep confirmation of the Turkish petroleum concessions out of the treaty and drop the request for preferential rights in future Turkish concessions.

A complete accord was reached on all questions at issue, and an official meeting will be held Wednesday to confirm and approve the agreement. A date for the signing of the compact also will be arranged.

TO ALLOT QUOTAS AT FOREIGN PORTS

NEW YORK, July 17.—A proposal that American immigration allotments be made at foreign rather than American ports to prevent arrival in this country, of immigrants in excess of the various quotas, will be submitted today by Immigration Commissioner Curran to Commissioner General Husband, it was announced yesterday.

The plan of Mr. Curran is that steamship companies shall by cable submit to Washington the number of nationality of the immigrants they are bringing, before their vessels depart.

Immigration authorities in Washington would be able to notify the companies whether the immigrants were within the allotment and would reserve the number indicated against the quotas to insure entrance of qualified immigrants, it was explained.

REOPEN RESTORED LOUVAIN LIBRARY

BRUSSELS, July 17.—The first wing of the restored Louvain library will be opened today, the ceremony beginning at 10.30 o'clock in the presence of Cardinal Mercier, who will bless the new premises, and of Crown Prince Leopold, the Duke of Brabant, who will place the first book on the shelves. This book will contain a list of the Louvain students who died in the World war. Dr. Nicholas Murray Butler, president of Columbia university, will present a book containing the names of the American school children who subscribed toward the rebuilding of the university.

Provost Josiah H. Penniman is nominated president of University of Pennsylvania, equivalent to election.

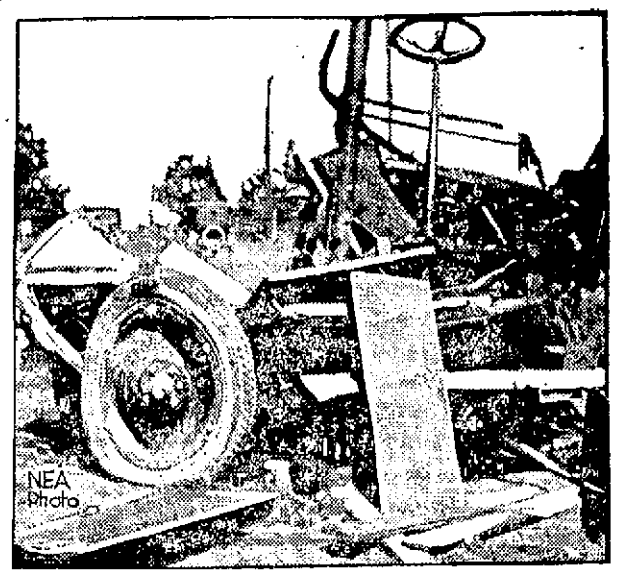

A DOG'S DEVOTION

A man and a woman, riding in the auto pictured above, were killed when they crashed into a train near Erie, Pa. With them was their dog. The animal, injured, refused to leave the bodies and had to be forcibly carried away.

The Belmont

LOWELL SHOP

133-135 MERRIMACK ST.

TELEPHONE 6554

A Sale of Silk Afternoon Frocks at 14.75

Original Prices to 29.75

Canton Crepe, Crepe de Chine, Flat Crepe, and Printed Silks---all the wanted materials for the dark Afternoon Frock. Colors include Black and Navy, Gray, Cocoa, and Beige. One-of-a-kind Styles---and most unusual Values.

When your boy grows up—

An athlete strong I'll be
When I become a man,
For Mapl-Flake can make me so—
It's whole wheat with the bran.

$1000 for Jingles

Who can write the best one?

Rules of Contest:

1. Everyone is eligible. Boys and girls—try your hand.
2. Write a four-line jingle. It *must* tell how good Mapl-Flake is, and how good it is for you.
3. Put your name and address on each sheet. Write on one side only.
4. Send all the jingles you want. The more you send, the better your chance to win a prize.
5. Contest closes Aug. 15, 1923. Winners will be announced in this paper Sept. 12, or furnished by mail on request after that date.
6. In case of a tie, each tying contestant will receive full amount of prize.
7. Send all jingles to the

CONTEST MANAGER
ARMOUR GRAIN COMPANY
Chicago

Prizes:

First	$250	Fifth	$25
Second	150	10 prizes	10
Third	75	50 prizes	5
Fourth	50	100 prizes	1

Save these rules, you need them

he'll have a strong body and a good mind if you give him the right food now.

Every morning, first thing in the day, serve him a big bowl of Mapl-Flake. He'll like it, and it's good for him. For—

Mapl-Flake is 25% bran—the *whole of the wheat* with the bran left in—enough to form a harmless, natural laxative.

In addition to the bran, there is all the nourishment of whole wheat, rich in phosphorus and lime for building brain, nerve and bone, and in iron for making good red blood. Yes—and the whole wheat contains the vitamins which science has learned are so necessary to growth and health.

That boy of yours won't know he's eating bran in Mapl-Flake. He'll like these sweetened, toasted flakes so much he'll WANT them every morning.

EAT MORE WHEAT

Not only your boy, but your whole family ought to eat Mapl-Flake. It is nourishing and the bran supplies roughage to "sweep" the digestive tract. Yet Mapl-Flake is "good eating."

Made RIGHT in Battle Creek by the
ARMOUR GRAIN COMPANY
CHICAGO

Mapl-Flake

The WHOLE Wheat Food that keeps you "Right"

POLICE OFFICERS RESCUE WOMEN AND CHILD FROM SMOKE FILLED TENEMENT

The heroism of Motorcycle Officer Walter L. Kivlan and Officer Owen S. Conway in rescuing two women and a child from a burning tenement at High and Chestnut streets late last night, was responsible for averting a tragedy in the Belvidere section of the city, when thick clouds of smoke enveloped the upper structure of the Flood block and threatened the occupants with suffocation.

The premises are occupied by Patrick Dowling and his family. Mr. Dowling works nights and because of this fact, his wife, child and a relative were left alone in the tenement. All three retired at a reasonable hour and slept soundly, unconscious of the fire that broke out shortly before midnight.

With the discovery of the fire, Officer Conway ran to the High street engine house, gave the alarm and rushed back to the scene of the fire. Here the two officers entered the building and succeeded in arousing the sleeping occupants and assisted them to the street. Although affected by the smoke, the rescued persons soon were revived and were later cared for by neighbors.

The fire, which burned the kitchen and pantry, was readily extinguished by the firemen.

Daniel E. Hogan of the Washington Bank building carried the insurance on the building.

THREE INJURED IN COLLISION OF CARS

A Cadillac sedan, owned by Dr. F. B. Sweet of Springfield, and a touring car owned and operated by Emile Paignon of South Chelmsford, collided yesterday afternoon at Minot's Corner, Westford.

Peter Ward, chauffeur of the sedan and Mrs. James McKinnon and Miss Elizabeth Sweet, sustained broken collar bones. There were seven occupants in the sedan, Dr. and Mrs. Sweet and their two daughters, Elizabeth and Kathleen, and Mr. and Mrs. James McKinnon, all of Springfield.

The two cars met at a turn in the road, and it was reported that Ward swung his car quickly, but it skidded and sideswiped the other car and then turned over on its side in a ditch at the side of the road.

Both cars were damaged, but with the exception of the three named above no other injuries were reported.

A first lesson in English by means of wireless was recently given at the French postoffice high school.

FEW PICKETS ON DUTY

Threatened Trouble Failed to Materialize in Brockton This Morning

BROCKTON, July 17.—Although striking shoe workers of this city voted yesterday to resume picketing today, extra police details placed at the various factories found everything quiet at the opening hour. Very few pickets were on hand, it was reported, and there were no disturbances.

Announcement last night that the strikers had voted to "call off the truce" caused the city authorities to order out the entire police force for this morning. Picketing operations had been abandoned last week after a series of clashes with the police during which many strike sympathizers were arrested. The police acted under a ruling by City Solicitor Handrahan that picketing was illegal because the strikers were violating a contract with the shoe manufacturers.

MRS. HARDING BETTER AFTER BRIEF REST

ABOARD PRESIDENT HARDING'S SPECIAL TRAIN, Alaska Railroad, July 17.—(By the Associated Press)—Rest seemed today to have restored Mrs. Harding from fatigue which yesterday led President Harding to turn southward over the Alaskan railroad from Fairbanks instead of following a plan cherished by the Alaskans and enthusiastically urged by Mrs. Harding—to proceed back toward the coast by automobile.

The president attributed Mrs. Harding's fatigue to the earnest hospitality of the Alaskans and to the long days at this time of year. This led to many hours of activity with shortened periods of rest. The president told the people of Fairbanks that Mrs. Harding had been forced to go to bed, worn out. She had received several gifts from the people of that city earlier in the day.

The Fairbanks folk even remembered Laddie Boy, the president's dog, with a collar of moose hide decorated with nugget gold and fossil ivory, valued at $400.

While at Fairbanks, the president complimented W. F. Thompson, publisher of the Fairbanks News-Miner, one of the pioneers of the territory, on a special edition gotten out yesterday in honor of Mr. Harding.

—SPORT COATS

Sleeveless sport coats of emerald green or bright orange colored velveteen are very effective with white sports costumes

BOMB THROUGH MAIL

Infernal Machine Sent to Chelsea Woman Explodes in Home—Woman Hurt

CHELSEA, July 17.—A hand-made bomb exploded when Mrs. Sadie Bennett of this city opened a package addressed to her sister-in-law, Mrs. Grace Lewis, which was believed to have come through the mails and she was thrown to the floor, her right hand lacerated and her left hand and arms severely burned last Saturday, Postoffice Inspector Sullivan said yesterday. Inspector Sullivan added that it was the third bomb outrage directed at Mrs. Lewis in the last two months.

When the package arrived Mrs. Lewis was not at home and Mrs. Bennett opened the bundle. She found what was apparently a book. She turned a few pages and the explosion resulted. The book itself was shattered and parts of the bomb—including a piece of gas pipe—were buried in the ceiling and in the wall about a window. Other small parts were found in the yard. The remnants will be turned over to the state explosive experts.

The Chelsea police were notified and postoffice inspectors called. It was then recalled that two previous bombs had been sent to Mrs. Lewis and also that on Aug. 12, of last year the woman was attacked and badly beaten by an unidentified man who attacked her with an automobile crankshaft in the Lynn marshes.

Inspector Sullivan made it known last night that last May Mrs. Lewis received through the mails a small cabinet. When it exploded her legs were burned severely as the force of the explosion was directed downward. No arrests resulted from a long investigation.

Two or three weeks later, Inspector Sullivan said, Mrs. Lewis replaced an electric light bulb outside her apartment but it failed to light. She examined it and found a high explosive had been packed about the filament but the contact had been broken in the process. Inspectors said that this undoubtedly saved her life.

Inspector Sullivan made it known too—whoever made the latest bomb apparently did not wish to kill Mrs. Lewis. He said that had this been the case slugs or small particles of steel or iron would have been put inside so that missiles would fly in all directions, when set off.

Police Gaurd Home

CHELSEA, July 17.—Police guards today watched the home of Mrs. Grace Lewis in this city, where the third bomb in three months was received last Saturday, it became known last night. Another house also is under observation, the authorities admitted It is the home in Boston of an optician, known to be a former suitor of Mrs. Lewis. It was said that a warrant for the optician's arrest would be applied for today.

Each of the three bombs was the work of an expert, according to the authorities. The first, received through the mail in May, was a small bureau, such as children use for dolls' houses. When a handle was turned an explosion followed. Mrs. Lewis escaped with slight injuries. In June an electric light bulb in the hall of the Lewis home exploded. It had been filled with explosive and shot.

The bomb received Saturday, which also came through the mail, was in the form of a book, the pages of which had been cut with a die, and the excavation filled with an explosive and missiles. Stove bolts and pieces of scrap iron formed part of the charge. When opened by Mrs. Sadie Bennett, sister-in-law of Mrs. Lewis, the book exploded. The metal pieces embedded themselves in the floor and walls, but the woman was uninjured.

Mrs. Lewis told the police that the man under observation beat her with the crank handle of an automobile when she went for a drive with him several months ago. She sought his arrest on a charge of assault at that time. She said he had wished her to marry him but she had refused.

LEVIATHAN SAILS WITH 1170 PASSENGERS

SOUTHAMPTON, July 17.—(By the Associated Press) The Leviathan, completing her first round trip as a passenger vessel flying the American flag, sailed for home today, with 1170 passengers, 350 in the first class, 120 second, and 700 third.

Albert D. Lasker, former chairman of the United States Shipping board, Senator Hiram Johnson of California, who has been studying Europe at first hand and a number of officials of the Shipping board were passengers.

ULSTER-FREE STATE BOUNDARY DISPUTE

BELFAST, July 17.—(By the Associated Press) Speculation over the Ulster-Free State boundary dispute was renewed today, when the Belfast News Letter said it had learned that President Cosgrave of the Free State and Premier Craig of Ulster were to meet in London within a few days.

According to the newspaper they will discuss various outstanding questions which, under the act of 1920, were to have come within the purview of the council of Ireland.

WAR AGAINST I. W. W.

Temporary Injunction Prohibits All Activities of Organization in California

SACRAMENTO, Cal., July 17—California's war against the I.W.W. and its activities passed to a new stage today following the issuance by Superior Court Judge Charles O. Busick of Sacramento county, of a sweeping temporary injunction prohibiting virtually all activities of the organization and affiliated bodies in this state.

Hearing on making the injunction permanent was set for July 25.

Under the terms of the writ, mere membership in the I.W.W. or affiliated bodies will be construed as contempt of court, punishable by six months imprisonment without the necessity of a jury trial. The injunction will be valid in every county in the state and any superior court will have jurisdiction.

DRACUT WILL TEST NEW MOTOR PUMP

The new White triple combination truck, which was recently purchased by the town of Dracut, will be given an official test tomorrow afternoon at 1 o'clock on the banks of Beaver brook in the Navy Yard section. Present at the test will be members of the department, fire underwriters and representatives of the White factory. At the close of the test luncheon will be served the visitors at the Navy Yard fire station.

SALAD FOR A WEEK

This gives you some idea of the size of the tuna fish, most famous fish of the salad variety. These Nova Scotia fishermen employ a small derrick to lift him from the water.

Fresh Every Day — Eat More Wheat — At All Good Grocers

Of course, you're not planning to bake bread this summer. It just "isn't done," where Betsy Ross is available at all times.

Betsy Ross comes up to all the standards of home-cooked bread—and tastes just as good. Place a standing order with your grocer, Today.

Betsy Ross
Delicious Bread

THAT RICH, UNMISTAKABLE CREAMY FLAVOR THAT HAS MADE IT ABSOLUTELY THE BEST.

ASK YOUR GROCER
OR WRITE
DILLON & DOUGLAS, Inc.
DISTRIBUTORS
WORCESTER, MASS.

Cherry & Webb Co.

A Well-Known Manufacturer closes out to the Cherry & Webb Syndicate, his entire summer stock. Lowell's share is nearly

700 of the cleverest new

SKIRTS

They Go On Sale Tomorrow

As a Feature of Our July Clearance—at

$6—$8—$10

Fancy Silk and Wool Crepes—Baronet Satins and Fine Flannels.

THESE ARE THE FAVORITE SKIRTS OF SUMMER 1923—

Light weight—cool—comfortable—and very stylish looking—The skirts you'll like the most—Plenty of **Knife Pleated and Combination Pleated** models, regular and extra sizes in the lots—Black, White, Navy, Tan and Gray, with a generous assortment of white. This skirt sale promises to jam the enlarged space given it on our second floor. And SO—you are urged to shop **early** for these wonderful values.

Cherry & Webb Co.

Hupmobile shop methods are as exacting, our inspection of materials, and of finished parts is as rigid, as careful practice can make them. In other words, there is nothing that can be done to make the Hupmobile an extraordinarily good car, that is not done in our factories.

T. B. RAFTER CO.
600-604 Middlesex St.

PHROSTO

The pure fruit syrup in the LITTLE GLASS JUG

"Makes Thirst a Pleasure"

YOUR first sip of Phrosto Fruit Punch will bring a smile of delight.

You'll love the rich flavor, the luscious pure fruit taste of this wonderful warm-weather refreshment.

And so easy to make—just add ice cold water. Make a glass or make a gallon.

Your grocer has Phrosto in seven superb flavors—orange, lemon and lime, fruit punch, strawberry, sherbet, raspberry and lemon.

Made and guaranteed by the American Syrup Co., Boston, Mass.

New England Sales Agents: Geo. Wm. Bentley Co. 192 State Street, Boston

Reg. U. S. Patent office

THE LOWELL SUN

JOHN H. HARRINGTON, Proprietor

SUN BUILDING, LOWELL, MASS.

Member of the Associated Press

The Associated Press is exclusively entitled to the use for republication of all news dispatches credited to it or not otherwise credited in this paper and also the local news published herein.

THE PRIOR REVENUE FUND

There is a prospect that in spite of all obstacles, Councilman McFadden will succeed in having outer Lawrence street paved. At first it was proposed to draw upon the prior revenue fund to meet the expense; but Mayor Donovan very wisely objected to tapping that fund in its present condition for permanent improvements and favored borrowing the necessary amount instead. The city council objected to borrowing because of proximity to the debt limit; but now an effort will be made to meet the expense from the regular appropriation of the street department.

There is a difference of opinion as to the advisability of drawing upon the prior revenue fund which is usually held in reserve to meet emergencies. This fund showed a balance of $172,657 on Jan. 1, 1922 and was so reduced during the year that on January 1 of this year it showed $75,957. At the present time it contains $68,429 which is lower than usual.

It will be said by those who favor the use of this fund, that it is absurd to borrow money while the amount needed lies in the treasury. That is a plausible statement calculated to deceive those who do not fully appreciate the importance and necessity of such a fund. If any calamity should befall the city such as a conflagration, a serious explosion, a railroad wreck or a cyclone, this fund offers the only reserve the city would have to meet the urgent demands of such an emergency without waiting for the leisure of the legislature or the tardy negotiations with financial institutions for a loan for the relief of the sufferers or for the repair of damage done to public property. The best interests of the city and the safety of her people, therefore, require that a considerable sum be held in reserve in the prior revenue fund as a protection against future emergencies.

UGLY FILIPINO REPORTS

As a result of dispatches to the Chicago Daily News by its Manila correspondent, a report has been spread throughout this country that Gov. Gen. Wood would make public a list of senators and representatives who have received pay running into five figures for supporting the cause of Philippine independency at Washington.

As a result of these charges an investigation may be ordered at which Gen. Wood will have an opportunity to offer any evidence he may have in support of the charge. It is not credible that such a charge could be sustained against either congressmen or senators. Gov. Wood has issued a formal denial of the charges in which he states that no information has ever been given to him to show that any member of the American congress has received pay or compensation from any source for favoring the independence of the Philippines.

It would seem that if any congressman or senator had his hand out for bribes, the Filipino patriots seeking their independence would be the very last from whom he would accept compensation for anything that he might do to promote their cause. Some sensational writers with little or no regard for facts often injure a worthy cause in this manner by presenting it in a false light before the world. Certainly congress will not be likely to look with favor upon representatives who would besmirch the reputation and standing of congressmen and senators by branding them as being so venal that they could not do justice to an ambitious people without drawing upon the generosity of the latter for a corruption fund.

The Filipino cause is just, the people are making rapid progress but just at present there would be a positive menace from the Japanese if the islands were left unprotected. The people have learned the art of self-government but not yet have they acquired the ability to defend their freedom if it were granted.

This matter or something connected with it has caused practically all of the Filipino officials at Manila to resign—something indicating a most unprecedented political upheaval.

SUPER-SELECTED IMMIGRANTS

Colonel Owsley's views upon immigration as given in his address at the Auditorium last week will be very generally approved by the people of this country although there is not the slightest chance of ever seeing his recommendations fully carried out. He would have the immigrants admitted to this country selected with the greatest care and with a view to the improvement of the race, a consideration which would require tests to decide upon their physical, mental and moral fitness to become intelligent citizens of this great republic.

Colonel Owsley pointed out in eloquent language the advantages arising from having all our citizens speak a common language, and that every immigrant who speaks a foreign language on arriving here, should very quickly set about the acquisition of the knowledge of English that would enable him to hold business intercourse with the people of the community in which he resides. All this, of course, would result in a great improvement over present conditions in which some people coming here in early life, pass the remainder of their years without acquiring the ability to express themselves in the English tongue. He would insist that English be taught in all the schools of the state, public and private; but already the law requires that English be taught in all schools and if it is neglected by any, the fault lies with those who are intrusted with the enforcement of this law. In many schools where people, young or old, who speak foreign tongues, are to be instructed in English, it is found that occasionally more progress is made by using their own language temporarily as a medium of instruction until they become able to understand English.

In all these matters there is room for improvement; but although we can never hope to reach the ideal conditions advocated by Colonel Owsley, yet much benefit will result from keeping his patriotic advice in mind and working upward toward his ideals [illegible] we can.

ALASKAN DISSENSIONS

Already some political, official and financial dissensions have broken out in Alaska as a result of President Harding's visit. The point of attack seems to be the management of the government's $50,000,000 railroad, which is reported in a general way to be an unsuccessful venture. Already Secretaries Hoover and Work are hurrying to Anchorage to attend public hearings at which this controversy is to be heard for the first time in a public manner. There is a charge of gross mismanagement of the Alaskan railroad which cost the American people many millions of dollars with a certain reference to the Guggenheim interests as being the heaviest investors in the natural resources of Alaska, and so far as appears the leading obstructionists of the success of the new railroad.

There is another point involving the competitive claims of Anchorage and Juneau as the capital of Alaska. The Morgan-Guggenheim shipping interests are charged with destroying the town of Seward, which is now the terminus of the railroad.

It is easily ascertained that the movement for consolidation of the government administration bureau is a Guggenheim scheme that had duped official Washington until the late Franklin P. Lane discovered it and declined any responsibility for the situation.

Evidently President Harding will have all he can do, if he makes any attempt to pacify or harmonize the conflicting elements that are now at each other's throats in Alaska. The president doubtless thought he would enjoy a pleasant holiday on his trip to Alaska; but in view of these developments he may sincerely wish that he had not gone to that distant territory.

ARTIFICIAL LUMBER

It has been well said that necessity is the mother of invention. We are now to have artificial lumber to supply that essential material of building construction. It is said that by the same process as applied in the manufacture of paper, artificial lumber can be made that will be capable of being molded into sizes and shapes of almost any description needed in building and that it will be almost as solid and durable as real wood despite the fact that the whole tree, branches and all, the foliage of course excepted will be used for the purpose. It is rather difficult to believe that such a substitute for lumber can be made; and doubtless until we can see it used in the construction of some fine buildings, we shall be rather skeptical in regard to its firmness, texture and durability.

DRUNKEN DRIVERS

Judge Butterfield of Rangeley, Me., is getting after drunken drivers of motor vehicles in dead earnest. He has sentenced several of them to pay a $500 fine and serve 60 days in jail. Now he asserts that he will increase the fine to $1000 and he will possibly also increase the length of the jail term. If all the judges in New England would adopt the same course the intoxicated drivers would soon be driven from the highways. Possibly the law covering such offenses in this state would not permit such a heavy sentence; but if not then it should be changed.

Note ye that the sum of $250 reward is offered by the authorities of Philadelphia for the return "dead or alive" of each of six convicts who escaped from jail there a few days ago. This, we presume, means that that is all the county would give for their bodies and it is further assumed that anybody who wants to secure the reward is free to kill the convicts if necessary to effect their capture before turning over their bodies.

If Premier Baldwin's fact-finding commission should be appointed relative to the Ruhr, the very first and most important fact that would confront them would be that France will not budge from the position she has taken until she compels Germany to pay.

What is needed in Brockton and in every city in which there is a conflict over wages and working conditions is a sensible leader who will have the issues involved submitted to some fair and competent tribunal for arbitration.

With plenty of opportunity to learn the art of swimming either on the South common or at the municipal bathhouse, there is no excuse for resorting to dangerous places such as the canals and contaminated rivers.

SEEN AND HEARD

No one can take "a fence" at peaceful pickets.

Are you one of the many still taking "stalk" in "Yes, W. H. N. B."?

Striking Brockton shoe-workers intend to last it out to the end.

While the city is clamoring to have its 1922 tax bills cleared up, the motorist is trying hard to avoid tacks.

The street railway is on the right track in preparing an honor roll of its employes who served in the World war.

Keeping the Hoe Bright

Saying that she didn't intend to rust out, Mrs. Ellen Tarbox of East Wilton, Me., celebrated her 91st birthday by hoeing the garden.

Forgetful Man.

"When he gets drunk he forgets that he is divorced and comes home at night," complained Mrs. Essie M. Harmon of Bangor, Me., in obtaining a warrant against Harry Harmon, from whom she got a divorce recently.

A Thought

I will bring the blind by a way that they know not; I will lead them in paths that they have not known; I will make darkness light before them, and crooked things straight.—Isa. 42:16.

O loss of sight, of thee I most complain!
Blind among enemies, O worse than chains,
Dungeon, or beggary, or decrepit age!
—Milton.

Attained His Goal

The occupants of the smoking compartment chatted on many subjects, finally reaching ambition.

"Yes, gentlemen," said one, "real ambition starts in childhood. And if we only obey its impulse we not only attain to it, but actually we go far beyond it. Yes, our ambition is gratified beyond our wildest dreams. Look at me. In my boyhood I was anxious to become a pirate. Today"—and he gazed proudly around the carriage—"today I run a seaside hotel!"

Only a Mother Could Love It

The door of the postoffice opened and a man whom the postmistress did not recognize as one of the people living in the district walked in.

"I am expecting a registered letter to be left here for me," he announced as he approached the counter.

"What name, please?" asked the postmistress.

The man gave his name, and the letter was produced, but the woman had some doubts as to whether she ought to give it up, as she had no means of identifying the caller.

Upon hearing this the stranger took a photograph from his pocket and handed it to the postmistress, remarking:

"I think that ought to satisfy you as to who I am."

She looked long and earnestly at the portrait and then said:

"Yes, that's you, right enough. Here's your letter."

Anticipation Killed It

Old Uncle Dan'l had lived long and peacefully on the fruits of his wife's toil at the washtub, until one day Miss Lucy, fresh from a northern college, planted a bombshell in his quiet existence by finding him a job as watchman on a neighboring estate. The day before he was to begin work he presented himself, a woe begone figure, before his benefactoress.

"Miss Lucy," he began, "Ah reckon Ise got to retiah from dat job you done got me."

"Retire!" said the astonished Miss Lucy. "Why, you haven't begun yet."

"O' co'se, in a manner o' speakin', I ain't, Miss Lucy—but you see it's dis a-way. All dese weeks Ah ben settin' dere studyin' and studyin' about dis here job Ah'se gwine take an', Miss Lucy, Ah tells yer de truf, Ah ben wukkin, at dat job so much in mah mind dat Ah'se jes' plumb wo' out."

"Like the Night Fog"

Like the night fog, slow-creeping from the sea,
So steals despondency upon my soul;
Though could I look above those thicknessing mists
I'd see God's great star-worlds their cycles roll.

Perhaps tomorrow, His clean winds will blow,
Will drive the sullen fog far out to sea;
Soul, know that when the black night hours are gone,
The slow, white dawning will the gladder be.

Then count it weak and sinful to despond;
Try to look past the bitterness of life;
Clouds break to give far glimpse of heaven's blue;
A smile can ease the weariness of strife.

Never forget God's gracious-tendered gifts
Be grateful for the blessings of each day!
Fling far from you despondency and doubt
And give to Him the pointing of the way!

—AGNES CHOATE WONSON.

MAN ABOUT TOWN

I wrote recently in this column of the poor condition of the crossing at Cross and Bridge streets and I notice now that a temporary repair of this crossing has been made. This crossing is probably subject to heavier traffic than any other in the city and is always a source of trouble. If patching is all that can be done there, then it will be necessary to keep patching about every week to keep the crossing in good condition. Why not permanent repairs?

While riding last Sunday I went out the Lowell-Greenfield road to Lunenburg, where a small sign stated "Detour." I took the detour, thinking, or rather hoping, that the road would be fairly good. I found however, before going more than a mile, that the detour was the worst one that it has ever been my hard luck to drive over. The road appears to be fairly smooth, but appearances are deceptive. The "rocky road to Dublin" certainly could have nothing on the Lunenburg detour or it would be impossible for even a jaunting car to traverse it. Two machines were stopped by the side of the road and upon investigation it was found that both had trouble with their springs because of the exceptionally rough road. Why do the state highway men leave the detours on heavily travelled roads so bad when a day's work with a scraper or some other road machine and a gang of men would make it fairly safe? For the information of any automobilists who intend to travel to Fitchburg or points west, I would advise them, for their own safety, to take the Groton road instead of the Ayer, Lunenburg road.

"If it rains today it will rain for the next 40 days," was the remark I heard several times last Sunday. July 15 is St. Swithen's day and tradition has it that rain on that day means rain on the succeeding forty days. Well, it rained Sunday and it rained Monday. Is the prediction coming true? We'll see.

The Lowell Guild, maintained through private contributions, is to be congratulated for its plan to enlarge the scope of its activity by establishing a hygienic clinic for Polish children. Miss May C. McNevin, supervisor of the Guild, has outlined a program to become effective on August 2, whereby children of Polish nationality will be given an opportunity, through instruction by competent nurses, to gain strength and vitality. Lowell's mortality rate should show a decrease with the publication of the new statistics.

It certainly is a pleasure to meet a person who will put himself out in order to help a reporter obtain some important news item. Supt. Thomas R. Atkinson of the police department is just that sort of a man. Recently I had occasion to consult the chief in following up a story. Through no fault of his, he knew little of the matter I had reference to, but volunteered to do anything he could to assist me. He immediately got in touch, by telephone, with the officer on a certain beat, informed him as to what he wanted and got the information in remarkably quick order. It is just because of little acts of this nature that Supt. Atkinson has won the admiration of his subordinates and the respect of the entire community.

Judge Enright has had notices posted in the corridor leading to the district court room, warning against loitering. The action was taken because of delays in gathering witnesses and others interested when certain cases were called for trial. Monday the court was delayed several times, as no notice had apparently been taken of the warnings. Finally Judge Enright instructed the court officer to bring violators before the bench and they would be fined if they persisted in disobeying the order.

A Lowell woman has been entertaining at her home two of her sisters, who live in Philadelphia. One is very tall and the other short and stout, a la Vivian and Viola. The other day this woman called her youngster, aged four, and asked him which of his aunts he liked better. Johnnie replied: "I like the straight one, when the other isn't around."

Owing to the wet condition of the grounds last evening, the moving picture exhibition planned by the park department for the entertainment of the children was omitted as Supt. Kernan felt that it would not be well to have them sit on the wet ground. But the crowd of children was there to the number of 500 or more and they certainly did enjoy themselves to the limit. The fact that so many people young and old are brought to the common by the announcement of an attraction in the form of moving pictures, proves that such an entertainment pays and that Supt. Kernan has the right idea in keeping up some feature that will bring the people to the common on warm evenings during the summer.

Tom Sims Says

Those scientists making lightning can sell their thunder to a presidential candidate.

Be very careful about the jokes you tell. A New Orleans man yawned and broke his jaw.

One look at a pessimist and you don't blame him for being one.

Being broke feels like a doughnut-hole without the doughnut.

Vacation hint: Never leave fish in the water too long, especially before catching them.

Calamity howlers are more troublesome than dogs because dogs often get tired howling.

Golf is better than fishing because you don't have to wait for a golf ball to bite.

Among the evils of leaving hubby at home is returning to find the sink a sink of iniquity.

The meanest boy in our neighborhood steals milk off the porches and leaves the bottles.

While censoring books considered unhealthy for people, they might include cook books.

Of course there are exceptions, but wives usually have more relatives than husbands.

Nearest approach to perpetual motion is a real fat man wishing this summer was next winter.

Best acting in the movies is done by the man who smiles as you sit on his straw lid.

While tripping the light fantastic a Boston girl tripped her partner also and broke his leg.

Don't worry about the heat too much. When fall comes we will all see better days.

Finding a four-leaf clover is not considered good luck if you fail to see the bee on it.

Best place to go for a vacation is out where they use calendars for time tables.

CATHOLIC PROPERTY DESTROYED IN ITALY

FLORENCE, July 17.—(By the Associated Press) A group of youths after ringing the bells of several churches to call the people together, and shouting "long live Mussolini," "Long live the Fascismo," "Down with the Catholics," invaded and destroyed Catholic headquarters here yesterday. Thousands of copies of Catholic newspapers were burned by the mob.

The Fascisti authorities rushed to the scene to put down the demonstration which it was declared was not approved by the Fascisti leaders.

Yesterday afternoon there was another demonstration during which the crowd again cheered Mussolini. There also were shouts of "Down with parliament." The mayor of the city delivered a speech in which he praised the patriotic feeling of the people but condemned unnecessary violence. Later the mayor visited Cardinal Mistrangelo and expressed his regret for the attack on Catholic headquarters.

Signor Mussolini has telegraphed the authorities ordering the immediate arrest of those persons responsible for the attack on the Catholic institution.

AT CAMP DEVENS

Sec. of War Weeks Reviews 26th Division — Mayor's Day Tomorrow

CAMP DEVENS, July 17—Secretary of War John W. Weeks yesterday reviewed the 26th Division Massachusetts National Guard, and was the first review tendered to the secretary of war by the reorganized militia of any state. He arrived in a heavy rainstorm which broke just as he rolled up to the main gate with Major General Andre W. Brewster and was received by an escort of the fourth platoon representing the cavalry section of the R.O.T.C. made up of college students who have volunteered to continue their winter military studies through the summer.

Because of a shortage in appropriations the mounts of the 7th Field Artillery and the 3rd Cavalry had been turned over the National Guard and the R.O.T.C. and the students could furnish the only mounted troop in camp. The lads presented a fine spectacle as they stood at present arms in the worst storm since the arrival of troops in camp and they were wet to their skins as they wheeled to gallop in the lead of the limousine to General Logan's headquarters. The same shortage in appropriations made it impossible for the 5th and 13th Infantry regiments to be reviewed by Mr. Weeks for the greater part of their personnel are engaged as permanent workers in the necessary work about camp.

The division was short one regiment, the 101st Engineers, which concludes its tour of duty at Colonel Osborn's estate at Hanover yesterday and will arrive at Devens today, for their final weeks' duty.

Secretary Weeks when interviewed by newspaper men regarding the probable future of Camp Devens, said: "Please do not quote me as saying Devens will be retained, but you may predict that such may be the case and you will probably not be wrong." He expressed his entire satisfaction at the experiment policy of the Massachusetts authorities in placing an entire division in the field for the summer training period and complimented General Logan on appearance of his command.

This afternoon Major Paul Moulton, chemical war service, will stage one of the most spectacular demonstrations since war times. He will show practically everything the chemical service can muster and with the aid of a demonstration company from the 13th Infantry will show the demolition of a machine gun nest by rifle grenades and later how a company may advance on enemy position under cover of a smoke screen.

The boys marched yesterday with the precision of more seasoned troops and without exception they showed the benefit of their little more than a week of outdoor exercise. Their march was steady and there was little of the waver in the ranks that so often marks the march of the recruit.

Wednesday will be Mayor's day, with nine mayors from Boston, Springfield, Lowell, Cambridge, Malden, Haverhill, Woburn and New Bedford, as guests of the camp. Several others may be present but their letters of acceptance of Brig. General Malvern-Hill Barnum's invitation have not yet been received. Major Robert C. F. Goet, F. A., will conduct them about camp and they will be the guests of General Malvern-Hill Barnum for lunch at the Hostess house at noon.

Governor Cox will be the guest of honor on Thursday and, it is expected will review the troops although arrangements for his reception have not as yet been completed.

A sight worth seeing is a formal guard mount, evening parade and exhibition drill by the R.O.T.C. on Friday night at five o'clock. These men conclude their tour of duty on July 26th and will return to their homes on that date.

Saturday will see the entire 26th division entraining for their respective stations. Train orders have not as yet been published but it is expected they will be all in their homes by dark.

JEWEL ROBBERS LOOT BAILEY HOME AT RYE

RYE BEACH, N. H., July 17.—It became known yesterday that "Shoalsvue," the summer residence of Mr. and Mrs. Harry E. Bailey of Brookline, Mass, was broken into either late Saturday night or early Sunday morning and several thousand dollars' worth of jewelry taken.

The break was not reported to the county officials until yesterday. Sheriff Ceylon Spinney and Deputy Sheriff O. P. Philbrick of Portsmouth worked on the case during the day and will continue their investigation today.

It is not definitely known how the thief or thieves gained admittance, but there is a broken awning over the porch, which gives the impression that this was used to gain entrance. The thief entered the room occupied by the daughter, Miss Helen Bailey, and stole a diamond wrist watch and pearl necklace belonging to her. Three beaded bags were also taken.

The room of Mr. Bailey was next visited and a Swiss enamel clock, together with a gold fountain pen, a suit of clothes and $25 in money were taken.

A new phase developed in the robbery last night when Mr. Bailey received in the evening mail an envelope containing valuable papers which were taken. The envelope was postmarked Portsmouth, and had the name "J. Peterson" written on the outside. The police at Portsmouth were notified but a search of the city failed to reveal any such individual.

BOND PAINT

FOR CAMPS

QUEEN ANNE PAINT MAKES NEW CAMPS OUT OF OLD ONES

Plenty of good colors. All regular shades. Gal. $3.25

C. B. COBURN CO.
63 Market St.

JOS. M. DINNEEN

Optometrist Optician

206 Bradley Bldg. 147 Central St.
TELEPHONE 1043

Berton Braley's Daily Poem

Transportation

Ho, hum! ho hum! this train is slow,
From town to town is seems to creep,
We never will arrive, I know;
There now, my leg has gone to sleep.

From town to town we seem to creep,
I wish that baby wouldn't yell.
There now, my leg has gone to sleep.
Heavens, how those bananas smell!

I wish that baby wouldn't yell.
Gosh, there's a cinder in my eye!
Heavens, how those bananas smell!
We've stopped to let a freight go by.

Gosh, there's a cinder in my eye!
No, I don't want those cheap cigars.
We've stopped to let a freight go by;
I wish they'd ventilate these cars.

No, I don't want those cheap cigars,
I don't want fruit or chewing gum.
I wish they'd ventilate these cars,
The service on this line is bum.

I don't want fruit or chewing gum,!
Great guns, it's only half past four!
The service on this line is bum,
I've got to sit here five hours more.

Great guns, it's only half past four!
Is that kid gonna yell all day?
I've got to sit here five hours more.
I'm sure my hair is growing gray.

Is that kid gonna yell all day?
We never will arrive, I know.
I'm sure my hair is getting gray,
Ho hum! ho hum! this train is slow!

(Copyright, 1923, The Lowell Sun)

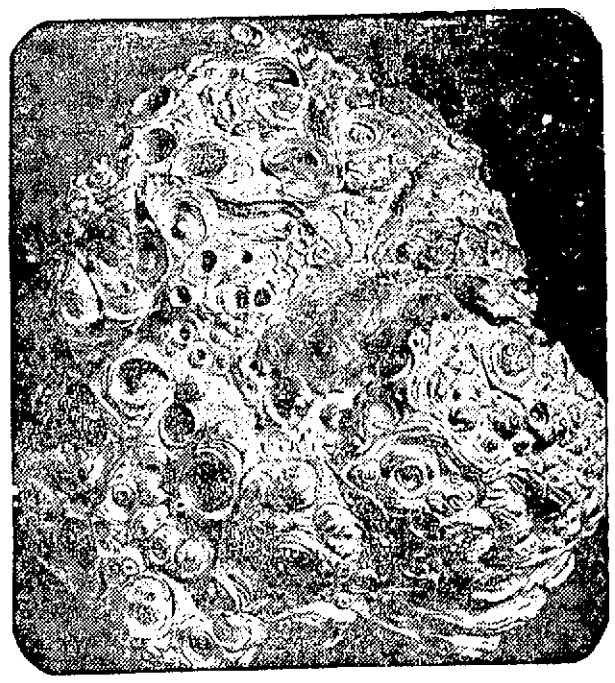

WHEN WOOD TURNS TO GOLD

Would you pay $650 for this piece of wood? Most likely not. But a showman did. And a Louisiana lumber jack was the recipient. It's a curly pine knot found near Westlake, La.

MUTUAL SAVINGS BANKS STABILITY OF MASSACHUSETTS

Deposit your savings where you see this seal

Avoid Speculation

Put your savings into a mutual savings bank, where they will be SAFE, always easy to get, and a source of content instead of a cause for anxiety, worry and possible loss.

(Ask Your Nearest Mutual Savings Bank or Write Us Direct for the Free Pamphlet, "Your Future."

SAVINGS BANKS ASSOCIATION OF MASSACHUSETTS

73 Tremont St., Boston, Mass.

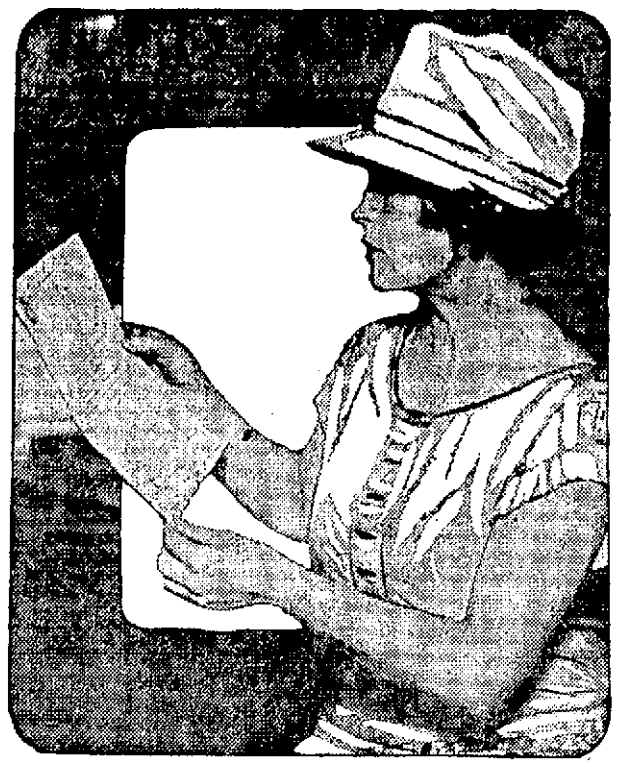

SHE GETS LICENSE TO FIGHT

It isn't every woman that has a license to fight—and it isn't every woman that needs one. Miss Jeanne LaMar (above) claims the female bantam and featherweight titles of the world Here she is with the first license issued to a woman by New Jersey. She seeks a match with Princess Pat, of Allentown, Pa., or Kiddy McCue, of St. Paul.

SHOTS FIRED IN THIEF CHASE IN BROOKLINE

BOSTON, July 17.—Great excitement prevailed throughout the Longwood section of Brookline yesterday afternoon when a suspicious-looking man, believed to be the perpetrator, or one of the perpetrators, in the series of burglaries—15 or 20 in all—which have terrorized that district in the last three weeks, was discovered in the vestibule of the apartment house at 70 Marshall street and unsuccessfully pursued for some distance.

The man was seen in the vestibule by Patrolman Fred Munsell of the Brookline police department, who demanded to know what the stranger was doing there. The man replied that he was trying to see the janitor, to which the patrolman suggested that they hunt up the latter together.

As they started to do so, the man gave the patrolman a shove and succeeded in tripping him up. The stranger then ran away, cutting across lots in the direction of Longwood avenue. Munsell fired two shots after his retreating figure, which failed to halt him.

Meanwhile word was sent to the police station and patrolmen throughout that section were warned to be on the lookout for the fugitive. Patrolman Walter Johnson, at the corner of St. Paul street and Longwood avenue, was told that the man had run by that corner and gave chase in the automobile of Superintendent Edward Sheehan of the park department, but the man made his getawey by cutting across the tracks of the Highland Circuit of the Boston & Albany railroad and disappearing into the park.

He is described as about 25 years old, slim, dark and about 5 feet, 11 in. tall. It is felt that he must have some connection with the series of bad breaks in Longwood, one of which occurred recently in a Stearns road apartment, from which loot valued at $5000 was taken.

"GET UNDER COVER"

Expert Gives Advice on How to Act During Thunderstorms

MILTON, July 17. (By the Associated Press.)—Get under cover if possible when a thunder storm threatens. If this is not practicable, lie down. That is the advice which Alexander G. McAdie, director of the Blue Hill observatory in this town and professor of meteorology at Harvard university, gives in an explanation of the action of lightning prepared for The Associated Press. He gives what he describes as "ten good rules to help people take care of themselves."

"In a battle," says Professor McAdie, "a hundred bullets are fired for each soldier killed. It is something like this with lightning flashes. There are a hundred discharges for every bolt of lightning that kills a person. Fortunately, too, of every hundred streaks of lightning about ninety are from cloud to cloud or spill-over discharges of moderate electrical energy and are mostly horizontal, doing no damage whatever.

"About ten flashes in a hundred come vertically, that is, down to earth in a straight line. Some flashes come sideways and seem to be crooked, although there are really no flashes zig-zagging like the teeth of a saw as artists generally depict lightning.

"The intense straight flashes are the ones to be feared, and it is a silly person who stands out in the open when such flashes are seen. He invites trouble, but the invitation is not always accepted.

"At this time of the year thunderstorms are frequent and there are a comparatively large number of fatal accidents. One reads in the press despatches that four men are walking along a New Jersey beach during a thunderstorm. There is a flash of lightning, one man is killed outright, one severely burned, and the others stunned.

"Now there is no protection for a case like this unless one could carry around with him a metallic cover well grounded. The first rule is then: Do not stay out on a beach or in a field when dark, heavy clouds are overhead or coming slowly from the west or south. Get under cover if possible. If this is not practicable, lie down. Don't remain standing.

"Second: Do not stand under a tree, with thick foliage. You are forming a part of the line of discharge, since the body, more particularly the skin if moist, is a better conductor than the trunk of the tree. More people are killed by lightning in this way than probably any other.

"Third: Don't stand in the doorway of a barn or at a window in proximity to a chimney. There are currents of air or winds, and the lightning follows to some extent any draft or column of rising air, especially warm air.

"Fourth: Don't laugh at any one's nervousness during a severe thunderstorm. There is a good reason to be nervous. Even if one is in a building that is struck the damage is, in ninety-eight cases out of a hundred, confined to ripping out plaster or knocking off slates and tearing off any projecting timbers. But there are times when the storm clouds descend to earth and amid darkness the flashes are heavy and numerous. At such times there is danger. It is dangerous to be near a chimney or a tree or a flagpole or a metal clothes-line

"Fifth: Stock should not be tied near a wire fence.

"Sixth: There is no particular sense in going to bed. Standing on glass or rubber or any good insulator, a woolen blanket for example, will give one a little more security and a great deal more confidence. The probability of a person in an ordinary residence building being struck is very slight.

"Seventh: If you are near a person who has been struck make every effort to resuscitate him. Only rarely does lightning kill outright. Mostly people are stunned, and all that is needed is a little artificial respiration to restore them to consciousness. Of course get a doctor quickly.

"Eighth: If you are in a trolley car and a flash comes in and burns the fuses with a roar and a blinding flash, sit still. The danger is over, and while you may be frightened you are not likely to be hurt.

"Ninth: If you have a radio, better cut it out during a thunder storm. The antenna should be grounded direct and all wires, as far as possible, kept outside.

"Tenth: If your house is provided with good lightning rods you need not have much fear. Moreover, dwelling houses in city blocks are practically safe."

PAULINE STARKE TO MARRY JACK WHITE

LOS ANGELES, July 17—The engagement of Pauline Starke, screen actress, to marry Jack White, motion picture producer, was announced here last night.

LACE LINGERIE

Black chantilly lace is used to make the most elaborate if not practical lingerie of the season. Sometimes it is lined with pink georgette crepe.

ROOSEVELT'S PERSONAL WORD TO DOUGHBOYS

INDIANAPOLIS, July 17.—The only personal message of Theodore Roosevelt to America's soldiers in France, written five years ago today on the day he received word of the death of his son Quentin, is for the first time being delivered to world war fighters through 11,000 posts of the American Legion.

The message was given to Cass Connaway, of Buffalo, N. Y., who was a Y. M. C. A. worker in France, but did not come to the attention of the fighting men because Mr. Connaway's duties in France prevented him from attending to the matter. On July 15, 1918, Mr. Connaway requested a word from Roosevelt to the men at the front. Despite the fact that he had received word of Quentin's death that day the message was written by Roosevelt, on July 17, and reads as follows:

"To the soldiers of the American Expeditionary Force overseas:

"I send my heartiest greetings to you men at the front. You have made all of us who stayed behind lift out heads high with pride by what you are doing. It is you men, and only you men, who are doing the one vital work for the American people today. All good Americans at this time owe homage to the fighting men at the fighting front. What you are doing is vital for the honor and interest, for the future welfare and for the existence of our republic; and you are also battling for the liberty of every well-behaved, civilized nationality, big or little.

"I congratulate you on the great good fortune that is yours in that you have the chance to endure hardship and peril for a great ideal, and to render to our country the greatest of all services. I would give anything to be over with you.

"Faithfully yours,
"THEODORE ROOSEVELT."

MORE BOYS NEEDED FOR CITIZENS' CAMP

Applications for the Citizens' Military Training Camp, which is to be held at Devens during the month of August, are not coming in to the authorities in large enough numbers to assure a full quota of 300 and the army and civilian officials in charge of the arrangements for the camp are making a concerted drive this week and next to get a large number of applicants.

Major Francis S. Trohey, C.A.C., executive officer in Lowell for the Organized Reserves, is conducting a campaign in the cities under his jurisdiction for more men. In speaking of the camp today, he said that it should be of the greatest interest to boys in the local high school who have been appointed officers, for the month's training under regular army discipline would give them more training than could possibly be accomplished in school hours and would therefore give them a better opportunity to qualify as colonel, major, or other high-ranking officer when the spring examinations are held.

TUCKED MODELS

Some of the newest crepe de chine frocks are tucked with fine tucks very close together so that they give the effect of accordion pleating, but do not come unpleated.

PRUNE WHIP

Prune whip, which consists of prune pulp into which whites of egg and sugar are beaten, is a delicious dessert and a fairly cheap one.

CONVERTS HIM; WEDS HIM

Gilbert Decker, ex-service man, was attracted by the beauty of Ida Macauley, Salvation Army captain at Poughkeepsie, N. Y. He joined the organization. Here you see the climax of the story, Colonel Edward Parker (center), chaplain, marrying the couple at Washington, D. C. They will be in charge of an ex-service men's hotel at New London, Conn.

EAST meets WEST

CALIFORNIA sends the meaty walnuts and old New England furnishes the maple and the rich sweet cream that make the "Maple-Walnut" flavored Jersey Ice Cream so surpassingly delicious.

In "Maple-Walnut," or any other flavor

Jersey Ice Cream

is smooth, satisfying and delightful. Pure cream and the natural flavors. Made in the Jersey plant under conditions of scrupulous cleanliness. There's healthful food and a real treat waiting for you in Jersey Ice Cream. Delight the family by serving it tonight. Either bulk or "Tripl-Seal" bricks.

Made by the Jersey Ice Cream Company
Lawrence and Lynn, Mass.

SOLD BY
DEALERS IN ALL SECTIONS OF THE CITY

Welch Bros. Co.

73 Middle Street

We have just completed the Plumbing and Heating in the beautiful residence of Mr. Frank Kenney on Butman road.

We are working now on the Plumbing and Heating of a residence for Mr. John Merrill at Newton, Mass., and—

The Plumbing and Heating for the Parker Memorial Library at Dracut, Mass.

CORNS
Safe relief in one minute

For that painful corn here's *safe*, speedy relief—Dr. Scholl's Zino-pads. They remove the *cause*—friction-pressure, and heal the irritation. Thus you avoid infection from cutting your corns or using corrosive acids. *Thin*; antiseptic; waterproof. Sizes for corns, callouses, bunions. Get a box today at your druggist's or shoe dealer's.

Dr Scholl's Zino-pads

Put one on—the pain is gone!

THE FLEISCHMANN COMPANY ANNOUNCES

The Greatest Health Contest ever held

$5000.00 in prizes

for the best 300-word reports on

What Fleischmann's Yeast has done for you

If you have ever eaten Fleischmann's Yeast for health, this contest is held for you!

Write the story of your experience—and win one of the 153 cash prizes offered below. Everyone knows the health value of Fleischmann's Yeast. Millions of cakes are consumed daily.

Skin troubles are the body's warning that something is wrong. Fleischmann's Yeast helps to correct their cause by keeping stomach and intestines in a natural, healthy state.

And now we want a report from *everyone* whom Fleischmann's Yeast has benefited.

During the past six years the Fleischmann research laboratory, with the assistance of many of America's foremost scientists, has worked continually to discover all the facts about Yeast as an aid to better health. Today we know the familiar little yeast cake with the yellow label is a food with a unique power.

Constipation is an almost universal evil, and one of the most difficult to cure. Thousands have found that Fleischmann's Yeast overcomes constipation naturally and permanently.

It "tones up" the whole system and builds strength and vigor.

It corrects skin and stomach disorders.

It offers a simple and effective way to overcome constipation—permanently and without the help of habit-forming cathartics.

Proved by science—popular with millions—we know that. But we want to know *more.*

We want to know just what it has done for *you.*

We want every man and every woman whom Fleischmann's Yeast has benefited prior to the first announcement of this contest to write us about it—telling their own story in their own way (employees of the Fleischmann Company alone excepted).

People troubled with loss of appetite and energy, or faulty digestion, have found that these troubles disappear when they eat Fleischmann's Yeast regularly.

We believe this will be the greatest Health Contest ever held.

It begins today.

It closes August 15th.

A board of impartial judges will award the prizes for the most interesting and convincing reports; and the prize winners will be announced in this paper during September.

This announcement will not appear again. Write us for full details today.

Win one of these 153 cash prizes—
First prize $1000—Second prize $500—Third prize $500
—10 prizes of $100 each—40 prizes of $25 each
—100 prizes of $10 each

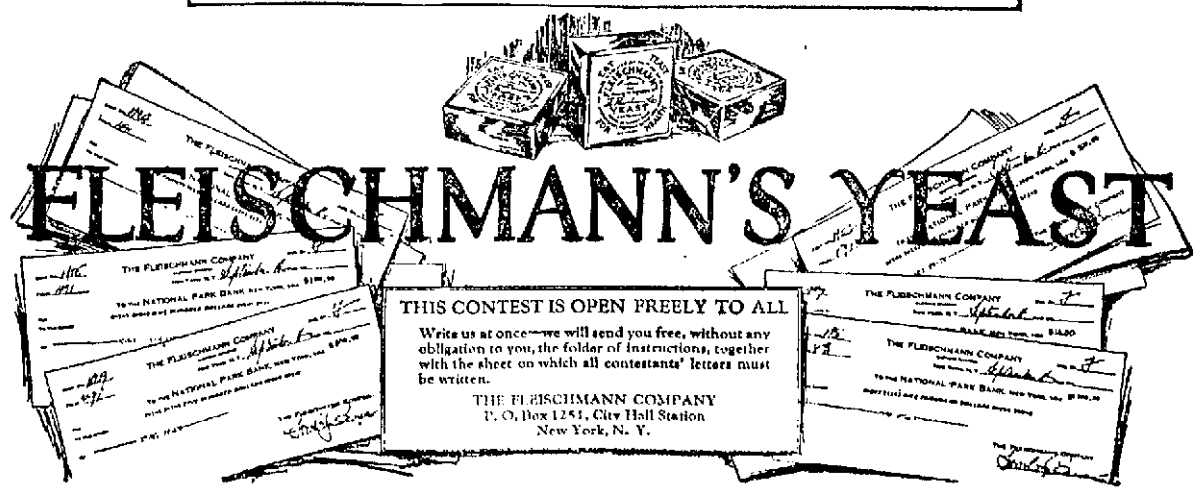

BUSH, YANKEE PITCHING ACE, OUT OF GAME WITH BROKEN FINGER

He's Real Golf Psychologist

SEATTLE, July 17.—There are three hazards at the 13th hole on the Jefferson Park golf course here. A small lake is one, a hill on the other side is two, and Bill Brown, an enterprising lad with a funny hat and hip boots, is three. Bill, whose parents call him William Vincent, is a golf psychologist. He may not know it, but the golfers do. When a player prepares to drive at the 13th on Jefferson Park, Bill steps soberly into the lake and waits politely. The ball almost invariably ploffs into the lake. Bill retrieves it and gets a nickel for his efforts. Golfers declare Bill's sly smile and apparent calm assurance that he'll make another nickel adds a bit too much to the "mental hazard" at No. 13 hole, with its yawning lake and hill beyond. But, at that, Bill is a handy kid to have around. It's better to pay him a nickel than to buy a new ball.

Puzzling Plays

By Billy Evans

The Play

Here are two plays involving a foul tip.

There are two strikes on the batter. He swings at the next ball and fouls it slightly. It strikes the catcher's protector and bounds off, the catcher recovering the ball before it touches the ground.

Now for play number two.

There are two strikes on the batter. He swings at the next ball, fouling it off. It strikes the catcher between the mask and the protector, and is momentarily held in that position. Then it dislodges itself and rolls out, the catcher recovering it before it touches the ground.

What about these two plays?

The Interpretation

In all cases where the foul tip comes directly off the catcher's protector, after striking same, the batsman is out if the catcher recovers the ball before it touches the ground, provided, there are two strikes on the batsman, as there was in play number one.

In play number two, where the ball was momentarily held between mask and protector, all chances for an out on such a play immediately cease and the ball becomes dead.

MANTY TO CHALLENGE MURPHY IF HE WINS

Young Manty of New Bedford, who holds the New England featherweight title, is elated at the chance to return to Lowell, as he is anxious to fight his way into another bout here with Billy Murphy, the Lowell sensation, who won a decision over the Whaler last winter.

When asked to come here Thursday to box Freddie Jacks, the English featherweight, Manty said he was "tickled to death." He added: "I'll be there with bells on and after I beat Jacks I would like another crack at your Billy Murphy." He was assured by Matchmaker Dodge that he would try and comply with his request.

Manty is training hard for it is his intention and desire to score a decisive victory over Jacks. He declares he is boxing better than ever at the present time and points to his two round kayo victory over Ned Fitzgerald at Newport on July 3 to substantiate his claim. He realizes Jacks is a fast, shifty worker, but is confident he can "take" him.

Joe Woodman, manager of Jacks, who has piloted many famous ringmen up the ladder, including Sam Langford in the old days, declares Manty will get the surprise of his life when the bell rings at the Crescent rink Thursday night. Jacks, he says, has but recently returned from Australia, where he created a sensation with his spectacular work. He's a much improved boxer as Manty will find out when the bout gets under way, is the concluding line of Woodman's letter to The Sun.

BASEBALL
FITCHBURG vs. C. M. A. C.
Tuesday Night at 6.15
TEXTILE CAMPUS
Mass. Twilight League Game

Kinks o' the Links

by "PRO"

Player on reaching his ball finds that it is imbedded in some soft mud. This condition of the turf was due to a hard rain that had just fallen on a section of the fairway that was under repair. It is impossible to play the ball as it lies. What is the proper procedure.

A ball imbedded in soft mud, except in a recognized water hazard, shall be deemed to be in casual water. A player has the right to remove it from the mud and drop it without penalty.

For how long a time was the stymie abolished and when was it returned to the code that covers golf play?

The stymie was abolished for a year by the United States Golf association. Evidently the change did not meet with the general approval of golfers at large, as it was restored in April, 1922, and stymies must now be played.

"YOU CAN OVER-GOLF," SO WATCH YOUR STEP

By MIKE BRADY
Western Open Champion

While golf is not a game of violent physical exertion, there is a steady drain upon the stamina which ought to be recognized by players young and old, especially those getting fairly well along in years.

We know from reports of the senior golfers' annual tournament at Apawamis that golf has done wonders, physically, for a large body of men. Many of those who take part in this annual affair readily admit that golf has done a large part in keeping them physically fit and healthy. And some of these men are 80 or more.

But some at times forget there is such a thing as overdoing it, just as recently did an old friend of mine, a dentist, now in his 65th year. He undertook to play 36 holes of golf one day and after that to do a lot of work about his garden and the consequence was that he was almost "played out." In fact he suffered more of a reverse from this overstrenuosity than in anything he had done for many years.

The younger men hardly know when they are tired, or some of them don't. The idea of playing 54 holes or more in a day, as some of them do with surprising frequency, as much for the sake of boasting about it as anything else, will do them no good and may do some harm, besides taking the edge off their appetite for the game.

A man can over golf, just as he can over-eat, and he might just as well realize, moreover, that what is food for one in the matter of exercise may be poison for another, just as in eating.

FAST TRACK FOR GRAND CIRCUIT RACES

KALAMAZOO, Mich., July 17.—The trots for two and three year olds were the chief events on today's grand circuit program. A fast track was in prospect, with clear, moderate weather promised.

The three-year-old events will be run in three heats, with that for two-year-olds being run in two. Both carry a record number of entries and both are for $2000 purses.

The 2.09 pace and the 2.18 pace are the other events on today's program.

Ricard's 1923 TWILIGHT LEAGUE Contest
The Original "Most Popular Player" Contest
GOOD FOR ONE (1) VOTE
NAME OF PLAYER ....
Fill in and Return to
"Champs" For 38 Years
Ricard's
123 CENTRAL STREET

INDIANS SPLIT EVEN WITH YANKS—ALSO SPLIT BUSH'S FINGER

Star Twirler for League Leading Yankees Sustains Bad Injury and Will Be Out of Game for Ten Days—Giants and Cubs Divide Honors in Double-header

NEW YORK, July 17.—It was a bad day for the Yanks in Cleveland yesterday. Not only did they lose half their double header with the Indians, but they temporarily lost Bullet Joe Bush, their star twirler. Joe stopped a hot liner off Speaker's bat with his gloved hand threw to first for an out and retired from the game for at least 10 days with a broken finger.

In the opening game the Indians scored a shutout, winning 6 to 0, but the second, a free-hitting contest, the Indians lost, 11 to 7. Smith, the Yanks right fielder, hit the only home run.

Another double header was split by the Giants and the Cubs, playing in New York. The Cubs won the first game, 7 to 4, the Giants the second, a tight pitching battle, 3 to 1. Jack Bentley saved the day in the second game.

In Chicago, Ted Blankenship passed out four free tickets to first which coupled with an error by McClellan allowed Philadelphia to escape with the game, 4 to 3.

The Robins took the Pirates for a merry chase in Brooklyn, treating themselves to five hits in the third inning when the Pittsburgh team blew into the air, and winning, 8 to 4.

Washington took a fall out of Detroit in the latter's field in a close game when Liebold's three bagger drove in the winning runs, making the score 4 to 2.

In St. Louis, the Red Sox were trimmed by the Browns, 4 to 1, in a loose hitting, tight fielding game. The Phillies went down on their home grounds at the hands of the Cardinals when the latter took seven runs in the second inning, and continued in an acquisitive mood for the remainder of the game, winning in a walk, 13 to 7.

Smith and Flack scored homers.

The Cincinnati-Boston game was called off on account of rain.

Detroit Releases Wells

DETROIT, July 17.—Edwin Wells, left handed pitcher, has been released by the Detroit Americans to the Birmingham club of the Southern association. Wells formerly pitched on the Bethany college team.

Machines for detection of the deadly carbon monoxide gas, for use in American mines, are now being tested.

CATCHERS COME INTO BATTING PRIVILEGES

Catchers!

What a bigger and really more important cog they are to a major league ball team nowadays than a few years ago!

A backstop used to toil about every second or third game. If he participated in 75 tilts a season he felt that he was being overworked.

And on the offense he was always shoved 'way down the batting order. Eighth place was his usual hitting station. For, like pitchers, a catcher wasn't expected to be able to wallop the horsehide.

But times have changed!

A receiver in the main tent now has a real job. To don the old mask and chest protector 100 games at a stretch is not out of the ordinary, with anywhere from 130 to 150 frays as a full season's effort.

And on the attack! Well, a backstopper today is considered almost as important a [illegible] with the bat as any other member of the club. He doesn't go to the plate just because it's compulsory. He must be able to massage the apple. A base knock is a base knock, no matter who is on the clouting end.

Fact is many big league pilots have moved their receivers up in the batting list where their ability to hit the ball will prove more valuable to the scoring proclivities of the team—eighth place in the battle front is not good enough for them.

Just glance over the American league roster for this season. Of the eight teams in the circuit you'll see that in only three of them are the backstops swinging just before the pitcher as in bygone years.

Huggins of the Yankees has his receivers hitting sixth, as does Lee Fohl of the Browns. "Donie" Bush employs the same methods with his Nationals, while Frank Chance and Connie Mack have cast tradition to the four winds, the Red Sox receivers batting second and the Athletics' third.

Detroit, Cleveland and Chicago are the only teams which have stuck to the old order of things.

Catchers! Surely they are a more important spoke in the wheel of a big league team than in days of old.

WALKER TO BOX GREB

NEWARK, N. J., July 17.—Mickey Walker, welterweight champion of the world, yesterday was signed by the Broad Athletic club, to box Harry Greb of Pittsburgh at Dreamland Park here, Aug. 6.

Mr. Andrews is saving

$79 a year

and so can you
by smoking

"BULL" DURHAM

Read this

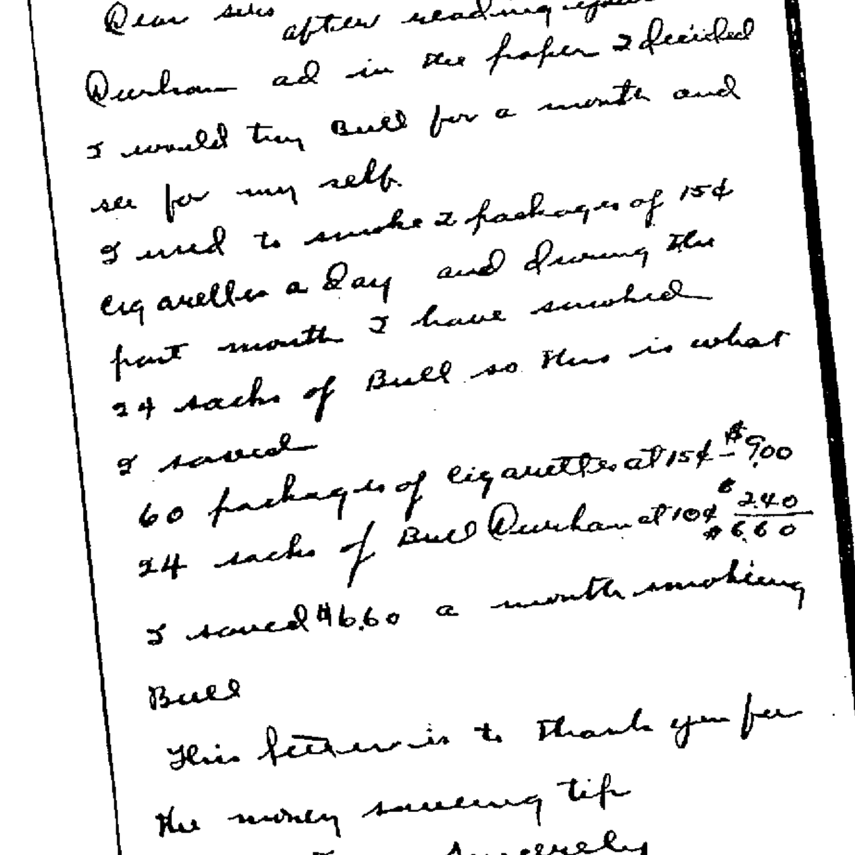
Pentuchine Mill
April 21st 1923
The American Tobacco Co
Durham N.C.
Dear sirs after reading your Bull Durham ad in the paper I decided I would try Bull for a month and see for my self.
I used to smoke 2 packages of 15¢ cigarettes a Day and during the past month I have smoked 24 sacks of Bull so this is what I saved
60 packages of cigarettes at 15¢ — $9.00
24 sacks of Bull Durham at 10¢ — $2.40
$6.60
I saved $6.60 a month smoking Bull
This letter is to thank you for the money saving tip
I am Sincerely
W. D. Andrews

You will be amazed to see how the use of "Bull" Durham tobacco will cut down the cost of your smoking. Remember, "Bull" gives you 50 cigarettes of the best flavor and quality for 10 cents.

This means easily a saving for the average smoker of from $1 to $1.50 a week—$52 to $79 a year.

Seventy-nine dollars will buy lots of things. A radio set, a talking machine, a very fine suit of clothes, a set of tires, the first fifteen payments on a Ford, a good-sized insurance policy.

Hard to roll your own? Not really. Give yourself a chance to learn, this way:

Carry a sack of "Bull" in your pocket all the time, as well as your regular cigarettes. Every time you think of smoking a cigarette pull out your sack of "Bull" and try rolling one.

By the time you've used the sack you ought to be a fair producer. And you'll certainly be a convert to the mild, delightful flavor of "Bull" Durham tobacco.

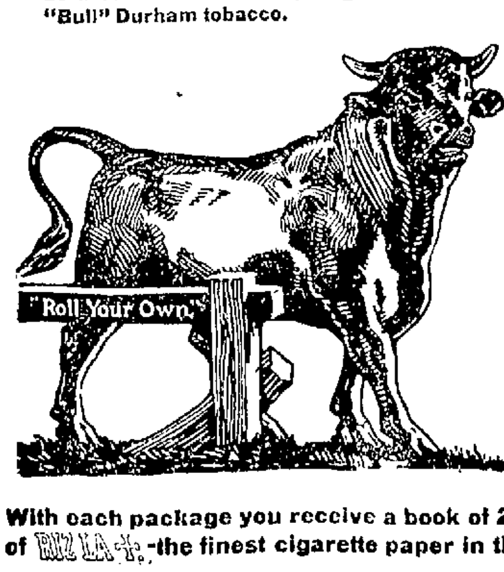

With each package you receive a book of 24 leaves of RIZ LA +, the finest cigarette paper in the world.

Now try it yourself and write us your experience

Guaranteed by The American Tobacco Co. Incorporated
111 Fifth Ave. New York City

NEW TWILIGHT LEAGUE GETS AWAY TO MOST SUCCESSFUL START

Maybe They'll Settle It for Good This Time

LEW TENDLER

BENNY LEONARD

Is Benny Leonard, king of lightweights, to be treated to a surprise party when he steps into the ring with Lew Tendler at New York on July 23? Wise ones are shaking their heads dubiously. They think Benny has slowed up considerably. His scrap with Pinkey Mitchell a few weeks ago proves it, they say. Others, claiming to be equally endowed with wisdom teeth, contend Leonard is at least as good as when he met Tendler the last time. And Lew didn't take the title so anyone could notice it! Eastern fight fans are all "het" up over the coming drama and expect a fast fight. Leonard often has expressed himself as being particularly anxious to eliminate Tendler once and for all. He regards Lew as his most dangerous challenger, and knows he cannot rest secure with his laurels as long as the Philadelphian is not decisively beaten.

STRONG HOLY CROSS AND B. C. TINGE TO LINEUP OF FITCHBURG TEAM

The Massachusetts Twilight league schedule calls for two games in this part of the country this evening. The Lowell C.M.A.C. will play Fitchburg at the Textile campus while the Abbot Worsted will line up against the Salem town team at Graniteville.

Fitchburg is leading the league at present and has beaten practically every team in the circuit, including Lowell. But that was some time ago and before the C.M.A.C. struck its stride. With two games tucked in the victory column over the week-end, Lowell hopes to continue its winning streak against the visitors. Jim Tunney of Holy Cross, who like his former teammate, Owen Carroll, has the unique reputation of having beaten the big three, Harvard, Yale and Princeton, in one season, will probably pitch for the visitors. Their shining light all season, he has turned in some wonderful exhibitions.

Sammy Pouliot, the iron-man, will do the honors in the pitching department for Lowell. Sam showed he is going better than ever in winning a couple of games over Saturday and Sunday. He will be supported by the following: Loftus lf, Duffy 3b, Cawley 2b, G. Tyler 1b, Bridgford rf, Liston cf, Dee ss, F. Tyler c, Freeman and Williams, utility men.

While Fitchburg will have the services of E. Murphy rf, Malley 2b, Riopel lf, McGinnis 1b, Phillips c, E. Urann ss, Darling cf, Cronin 3b, Justin p.

Scanning the Fitchburg lineup, one sees the name of "Hop" Riopel of Holy Cross, who jumped into the limelight toward the close of the college season by making sensational outfield catches in critical games. Then there is "Chuck" Darling, stellar Boston college athlete and the selection of many experts on the 1922 All-American football team; Urann and Murphy of Georgetown; Phillips of Boston college and other stars.

Out in Graniteville, the Salem town team will endeavor to win back lost laurels against the Abbot Worsteds. In last Sunday's game at Salem, the Abbots trimmed Ownie Carroll and are to repeat this evening. Carroll, in all probability, will oppose Purvere.

HOW THEY STAND

AMERICAN LEAGUE STANDING

	Won	Lost	P.C.
New York	56	26	.683
Cleveland	45	39	.536
St. Louis	41	40	.506
Philadelphia	40	41	.494
Detroit	39	41	.488
Chicago	37	41	.474
Washington	34	46	.425
Boston	29	47	.382

YESTERDAY'S RESULTS

St. Louis 4, Boston 1.
Cleveland 6, New York 0 (1st game.)
New York 11, Cleveland 7. (second.)
Philadelphia 4, Chicago 3.
Washington 4, Detroit 2.

NATIONAL LEAGUE STANDING

	Won	Lost	P.C.
New York	54	29	.651
Cincinnati	48	30	.615
Pittsburgh	47	33	.588
Chicago	46	39	.586
Brooklyn	42	38	.525
St. Louis	42	42	.500
Boston	23	56	.291
Philadelphia	23	57	.288

YESTERDAY'S RESULTS

Boston-Cincinnati—Rain.
Chicago 7, New York 4, (1st game.)
New York 3, Chicago 1, (2nd game.)
Brooklyn 8, Pittsburgh 4.
St. Louis 13, Philadelphia 3.

UMPIRES ON STRIKE

Quit in the International League Because of Discharge of Official

ROCHESTER, N. Y., July 17.—Half of the umpires in the International league are on the free list as the result of a sympathetic strike, which was precipitated by the discharge of W. J. Phyle, just before the Baltimore-Rochester game yesterday.

Whether the strike will spread to the other five diamond czars of the league remains to be seen when players take places for today's games. The situation already has aroused a controversy between George T. Stallings, president-manager of the Rochester club, and Jack Dunn, of the Baltimore aggregation.

Phyle was released on orders of John Conway Toole, president of the league, because, he said, the roster was overcrowded and Phyle could best be spared.

When Phyle was called off the diamond, Umpires McDevitt and Geisel followed him.

Umpire Majurkurth and Dern who officiated at Syracuse yesterday, also have resigned, and two officials for the Toronto-Newark series are about to follow suit, according to a telegram McDevitt reported receiving.

"It is nothing but a scheme on Dunn's part to get the Rochester club in wrong with the rest of the league's umpires," Stallings declared.

DEMPSEY-FIRPO BOUT IN BUENOS AIRES.

NEW YORK, July 17—Hopes of America's fight fans that they could be able to witness the proposed battle between Jack Dempsey and Luis Angel Firpo for the heavyweight title took a slump today following the announcement last night by Promoter Tex Rickard that definite plans were being made for staging the match in Buenos Aires.

Rickard has had agents looking over the chances in South America, and they have reported. He stated that a conservative estimate of the cash to be received between Firpo and the champion in the "Paris of South America" was about $800,000. The exact nature of the proposition was not learned, but it is believed that it embraced a percentage proposition that would assure the champion and his manager, at least $500,000.

DROP PLANS FOR SIKI-CARP BOUT

PARIS, July 17—Neither Georges Carpentier nor Battling Siki having complied with the request of the French boxing federation to sign up before July 16 for a match which the federation undertook to organize for the benefit of scientific research, the organization has decided to abandon the project and leave it to the two boxers to arrange a contest between themselves or not as they please.

SHOCKED BY PHOTOS OF WOMEN TENNIS PLAYERS

LONDON, July 17—(By the Associated Press) The council of the English Lawn Tennis association, shocked by some of the newspaper photographs of women tennis players, has circularized secretaries of clubs where open tournaments are to be held, asking that press photographers be restrained from taking pictures of an "objectionable nature."

The circular says the council "strongly deprecates publication of pictures of this character," as it believes that placing them before the public will tend to bring the sport into disrepute.

AMATEUR BASEBALL

The Pawtucketville A. A. won the rubber game with the Bellevues, formerly the Wanderers, on the South common last Sunday afternoon, the score being 11 to 3. Games are wanted with the South Parks and Belmonts for the amateur championship of the city, which title, the A. A. claims. Call 1553-M.

In the opening game of the American Playground league yesterday, the Lincolns bowed before the slugging South common nine by the score of 21 to 12. The batting of Corcoran and MacAller featured.

A battle royal is expected Sunday afternoon at Lincoln park when the Ramblers meet the St. Margaret's in the first of a three-game series. The Ramblers will have a practice game at the Chamber street playground this evening.

BASEBALL

SILESIA MILLS
— vs. —
CENTERDALE OF PROVIDENCE
— At —
Silesia Mills Park
NO. CHELMSFORD
Wednesday Evening
Game Starts at 6.15

MOODY CLUB
CRESCENT RINK
THURSDAY NIGHT AT 8.15
FREDDIE JACKS
English Featherweight vs
CHARLIE MANTY
New England Featherweight Champion

PAID $1,250,000 FOR RED SOX

Details of Sale of Franchise to Columbus Syndicate Made Public

Frazee to Become Associated With Col. Ruppert of N. Y. Yankees

NEW YORK, July [illegible]—Harry H. Frazee, who recently [illegible] the Boston Red Sox franchise, is to [illegible] associated with [illegible] Jacob Ruppert, president of the New York American league club, the New York American says today. Details of the deal whereby Frazee will become owner of the shares recently held by T. L. Huston [illegible] Ruppert are said to be nearing [illegible].

The paper adds that details of the sale of the Red Sox franchise have been made known for the first time, declaring that the purchasers, a syndicate of Columbus, Ohio, [illegible] paid Frazee $250,000 in cash. Frazee, it is said, is to receive $100,000 yearly for 10 years, holding an equity in the club's real estate until the last payment of the $1,250,000 is made.

Browns Again in Favor

ST. LOUIS, July 17—The St. Louis Americans have come into their own again and enjoying the popularity they earned through the valiant fight for last year's pennant. Due to their recent winning spurt, they have climbed to third place and are pressing the Cleveland Indians for second place.

In consequence of the team's winning streak, rumors of the dismissal of Manager Lee Fohl have almost died out.

INJURY DEVELOPS STAR

Accident to Catcher Schang Makes Hero Out of Hoffman of Yankees

By BILLY EVANS

If a major league ball club has a star catcher whose work stands out, is it wisdom for the manager of that club to use said catcher almost exclusively?

Good catching means so much to a ball club that a manager is prone to use his star regularly, if he is fortunate enough to have such a type catcher. But it is questionable if such a policy is advisable.

Ray Schalk of the Chicago White Sox is a master workman, one of the greatest catchers of all time. Every manager under whom Schalk has played since coming to the big show has seldom used any other catcher if Ray was fit to go.

As a result of such a policy, the White Sox have developed little or no catching material since Schalk won his spurs as a star. One of these days Schalk is going to pass out of the picture, and when he does, the White Sox are going to suffer for lack of good catching.

One Catcher Stands Out

On practically every major league club there is some catcher who stands out, who has an edge in most departments of play on the other backstops. Invariably that catcher gets most of the work.

It is only when the star is injured that he loss of his services are felt, because of the lack of a capable substitute. Catchers cannot be developed sitting on the bench, getting in the game once every week or so, or warming up pitchers in the bull pen.

Very often a team has a high class catcher doing bench duty who, were it not for the presence of the star catcher, would do his share of the work most efficiently. Often it takes a serious injury to make it apparent that the club has more than a mere substitute sitting on the bench.

Perhaps the most recent example of this truth is found in the lineup of the New York Yankees.

In Wally Schang the Yankees boast of one of the best catchers in the majors. So efficient is he, that for years it has been customary to use him almost exclusively back of the bat.

During the first road trip of the Yankees this year they played remarkable ball, winning something like 17 out of 20 on foreign fields. No man helped more than Schang. Immediately on the return of the Yankees to the home grounds Schang was injured. When it became evident the injury was very serious and that Schang would be out for weeks the morale of the club seemed to slump.

No one could take the place of Schang. That was the feeling that seemed to exist, among the pitchers in particular.

Fred Hoffman, Wally's understudy, was forced into the fray with little or no preparation. Incidentally, he had hurt his knee in practice and was none too fit.

For about two weeks the Yankees played raggedly, winning something like four out of 12. For a time it looked as if the absence of Schang would just about ruin the Yankees pennant chances. Just about the time the experts agreed on such a decision Hoffman hit his stride.

Given a chance to catch regularly he has handled his pitchers in great style. The team, after slumping off a big lead to a four-game margin, has come back in great style and now enjoys almost a prohibitive lead.

Schang's injury gave Hoffman his chance. It offered him the opportunity to prove his real worth.

Wally's accident instead of weakening the Yanks, as it first seemed, has really strengthened the club, as Manager Huggins is now positive that he is well fortified back of the bat.

TO WELCOME FOREIGN ATHLETES

NEW YORK, July 17—The Oxford-Cambridge tennis team will be the guests tomorrow of the United States Lawn Tennis association at an official dinner of [illegible] Australian, Hawaiian and Japanese Davis cup players will also be present, it was announced [illegible] Davis, assistant secretary of [illegible] president of the association [illegible] to make a hurried trip from [illegible] to preside. [illegible] Francis T. Hunter and [illegible] Richards will be present.

CHAMPION SPALLA SAILS FOR NEW YORK

NEWARK, N. J., July 17—Nick Kline, manager of Erminio Spalla, heavyweight champion [illegible] received a cable today saying [illegible] was sailing on [illegible] and would arrive in New York [illegible]. Spalla won the heavyweight championship of Europe by defeating [illegible] veer of Holland at Milan, Italy, May 20.

BELLEVUES AND AMERICANS IN BRILLIANT EIGHT-INNING TIE

Despite Rain Good Sized Crowd Turned Out for Opening—Snappy Game Ends in 1 to 1 Deadlock—Circus Catch by Souza Prevented Bellevue Victory—Trask and Mulno in Pitcher's Duel—Mayor Pitches First Ball

MAYOR DONOVAN PITCHING FIRST BALL AT OPENING OF NEW TWILIGHT LEAGUE

The new Lowell Twilight league got away to a most successful start on the South common last night and despite rather unfavorable atmospheric conditions, a fair sized crowd was on hand when His Honor, Mayor John J. Donovan, officially opened activities by tossing the first ball over the pan to President William H. Sullivan, amid great applause. The mayor threw a beautiful inshoot that curved over the plate into the mitt of his battery mate.

With formalities over, the Lowell Americans and the Bellevues trotted onto the field with Umpire-in-chief Tom Hickey holding the indicator. Wally Lyons officiated on the bases. Rain fell during the early innings, but the crowd showed its interest by ignoring the downpour. As the game progressed it developed into as interesting and as hard a fought and cleverly played contest as one would care to gaze upon. Even the weather man realized its class and in appreciation turned off the hose and sent the sun to smile brilliantly in recognition of the superb exhibition.

Eight full innings, one over the regulation number for Twilight games, were played and then with the score tied at one all and darkness descending upon the playstead, the umpires held a consultation and decided to terminate hostilities. Thus came to a close a great duel, with honors fairly even and with both teams sharing and deserving commendation for the brilliant exemplification of the national pastime.

Trask Opposes Mulno

Trask, late of the South Ends, was in the box for the Bellevues, while Mulno, formerly of the Champion High-[illegible], toed the rubber for the Americans. If ever a pair of pitchers worked hard for victory—giving every ounce of energy and ability they possessed—these two sterling twirlers did last night. With the handicap of a slippery ball, due to the rain, coupled with a rather slow field, both men stayed in there and pitched masterly ball. Trask held his opponents to two hits, but his generosity in the sixth inning when during a temporary spell of wildness he issued three consecutive passes and uncorked a wild pitch prevented him from scoring a shutout. He pulled out of a hole after one run had been scored and upon recovering his form sailed through to the end with his opponents unable to fathom his delivery.

Mulno was touched up more frequently, but he was generally there in the pinches and with the exception of the first inning when the Bellevues pushed across their one run, he was seldom in danger.

Catch "Beat the Band" of Bellevues

A [illegible] catch by Souza in the last [illegible] the sixth, however, saved Mulno [illegible] at least having another run [illegible] which as events proved would have been sufficient to have won the game. Souza's thriller will long be remembered by all who witnessed [illegible]. With two out and Purtell on third ready and waiting to score, "Mike" Buckley took a healthy cut at one of Mulno's slants and with a resounding crash that could be heard all over the common, sent the ball toward left field.

Souza [illegible] off at the crack of the bat and [illegible] at full speed up the hill, extended [illegible] just as the horsehide was about to pass over his head and with a leap into the air, he speared the [illegible]. The force of the hit and the fact that he virtually threw himself at the ball brought him to the ground. He held onto the ball, and in doing so accomplished a stunt that will go down in the annals of local baseball competition as one of the greatest circus catches on record.

Recalls "Tinker-to-Evers-to-Chance"

Bagley, Purtell and Buckley participated in a play that will also find a place in the book. It came when Souza slammed one at Bagley that travelled like a shot out of a gun. The ball bounded off Bagley's feet and Purtell, who had dashed over toward third, grabbed the fast moving sphere and with a fast, accurate peg, shot the ball over to Buckley ahead of the fleet-footed "John Philip." It was a neat play, one similar to that which made Johnny Evers famous in the days of Tinker-to-Evers-to-Chance.

Other good plays, including a fast double play by Crowe, Gath and O'Day; a fine one hand stab by Gath who covered first on a grounder to O'Day, and a running catch by McNulty in center field, were crowded into the game, while batting features cropped out here and there.

Three-Bagger By Purtell

Purtell of the Bellevues turned in the longest hit of the game, a three-base blow to right field in the sixth. McHale of the Bellevues was the only man on either team to collect more than one hit. He made three.

The Bellevues were first to score. Bagley, the first man up, got a two-bagger to center and he went on to third when Mulno made an overthrow to second in an attempt to get him. He scored when Purtell sent a sacrifice fly to right field.

The Americans' run, which tied the count, came in the sixth. After fanning Mulno, Trask lost control and walked Gath, O'Day and Souza in order. With Gath on third, Trask uncorked a wild pitch and the runner scored. Here Trask recovered his form and he retired the next two men. The lineup and score:

LOWELL AMERICANS

	ab	r	bh	po	a	e
Gath, 2b	2	1	1	5	2	0
O'Day 1b	2	0	1	7	1	0
Sousa, lf	2	0	0	2	0	0
Daley, cf	3	0	0	1	0	0
Crowe, ss	1	0	0	2	5	0
Atkinson, 3b	3	0	0	1	0	0
Carr, c	3	0	0	5	0	0
Rogan, rf	2	0	0	0	1	0
Mulno, p	3	0	0	1	2	1
Totals	23	1	2	24	11	1

BELLEVUES

	ab	r	bh	po	a	e
Bagley, 3b	4	1	1	3	3	0
Purtell, ss	2	0	1	1	4	1
McNulty, cf	2	0	0	2	0	0
Buckley, 1b	2	0	0	8	1	0
McHale, lf	3	0	3	0	0	0
Bradbury, 2b	2	0	0	4	0	0
E. Lawson, rf	2	0	0	0	0	0
Riley, c	3	0	0	6	3	0
Trask, p	3	0	0	0	1	0
Totals	23	1	5	24	12	1

Americans .... 0 0 0 0 0 1 0 0—1
Bellevues .... 1 0 0 0 0 0 0 0—1

Two base hit: Bagley. Three base hit: Purtell. Stolen base: McHale. Sacrifice [illegible] O'Day, Purtell, Bradbury. Double play: Crowe to Gath to O'Day. Left on bases: Americans 3, Bellevues 7. Bases on balls: Off Mulno [illegible], off Trask 3. Struck out: By Mulno [illegible], by Trask [illegible]. Wild pitch: Trask. Umpires: Hickey and Lyons.

TWILIGHT LEAGUE NOTES

A good start.

The next game will come Thursday night on the South common with the Belmonts meeting "Ducky" Connors' Acre team.

Souza's catch that saved the day for the Americans was a real big league stunt.

Trask gave a wonderful exhibition of pitching in holding such an aggregation of hitters to two bingles, one of which was a scratch by Purtell.

Mayor Donovan in pitching the first ball, showed complete control and some speed.

It was at first thought that last night's tie would be played off tonight, but the desire not to conflict with the C.M.A.C. game at Textile campus this evening, caused the managers to decide to play it at a later date.

Umpires Hickey and Lyons handled the game very satisfactorily and kept the players on their toes all the way.

FIRST QUALITY NON-SKID CORDS at better than 50% Savings in Prices

THESE Dominant Cords at this sale price really dominate the field of quality cord tires. You save fully 50% in buying them. Every tire is an absolutely perfect 1923 flat top tread product, with name and serial number, and they are wrapped in the original factory wrappers.

Every one of these Dominant Cords are Quality Tires. They are not blemished or seconds or sold as blemished. Every tire is absolutely perfect—Every tire is First Quality—Every tire is a 1923 product, with name, serial number on each, very latest 1923 flat top treads, and made to sell at a much higher price. Buy your season's supply.

DOMINANT FIRST QUALITY NON-SKID CORDS
CERTIFIED GUARANTEED 10,000 MILES

All Non-Skids	Regular Selling Price	Our Low Sale Price
30x3½	$17.70	9.95
32x3½	28.20	14.45
31x4	32.65	16.70
32x4	35.95	17.10
33x4	37.00	17.60
34x4	$38.50	18.20
32x4½	46.50	21.50
33x4½	47.55	22.15
34x4½	48.70	22.95
35x4½	50.20	24.00
36x4½	$54.45	25.50
33x5	57.00	27.00
34x5	59.15	28.00
35x5	60.85	28.50
37x5	64.20	31.50

AND 30 OTHER MAKES AT EXCEPTIONALLY LOW PRICES

MARATHON Red CORD TYPE Tubes

30x3½	$2.25
32x3½	2.75
31x4	2.85
32x4	3.00
33x4	3.10
34x4	3.20
32x4½	3.60
33x4½	3.70
34x4½	3.95
35x4½	4.05
36x4½	4.25
33x5	4.50
34x5	4.75
35x5	4.90
37x5	5.00
36x6	9.75

BEST QUALITY FABRIC GUARANTEED ALL NON-SKID

30x3	$7.75
30x3½	8.15
31x4	12.65
32x4	13.35
33x4	13.65
34x4	13.65
36x4	17.50

CAUTION Due to the fact that a number of concerns have tried to imitate our advertising as well as our signature, our name is registered, and we wish to caution our customers and friends to BE SURE OF THE NAME AND NUMBER OF OUR STORES BEFORE MAKING PURCHASES.

DEALERS Garage Men. We have thousands buying from us—are you one of them? Here is an opportunity you have been looking for. Stock up with these tires NOW. You will never get a bigger bargain.

FREE SERVICE For Your Week-end Trips. Drop into any one of our stores and let us inspect your tires. A blow-out on the road will take all the pleasure out of your trip. Our service is free. OUR STORES OPEN SAT. EVE.

Mail Orders Accompanied by cash or money orders promptly shipped with privilege of examination. Out of town customers given careful attention.

All Our Stores Open Saturday Evening

CENTRAL AUTOMOBILE TIRE Co.
212 CENTRAL ST. Costello Bldg.
LOWELL, MASS. Telephone 6904

CANTONMENT IS SOLD

Plant Which Cost $6,000,000 to Erect Sold to Wreckers for $61,050

NEWPORT, R. I., July 17.—The major portion of the war-built naval cantonment at Coddington Point, which cost $6,000,000 to erect, was sold this noon to wreckers for $61,050. There was withdrawn from the catalogue list before selling, lighting system and the whole of the incoming detention unit together with the storehouse section. The buildings used for the depot of the New York-Newport Air lane were not listed at all. The unit reserved is held for use by the naval training station.

BEAUPARLANT WAS NOT SERIOUSLY HURT

Henry Beauparlant of 63 Ludlam street, operator of the automobile which crashed into the wall of the Brookline riding school early Sunday morning, completely demolishing the car, has returned to his home in this city after treatment at a Boston hospital.

When the accident was first reported it was stated that Beauparlant had been seriously injured, but aside from a slight abrasion under one eye he shows no ill effects.

In an interview today Beauparlant said he was arrested by Boston police on a charge of reckless driving and is now out under bonds.

1339 NEW COMPANIES ORGANIZED IN STATE

BOSTON, July 17.—New companies organized to conduct business in Massachusetts in the six months ending April 1, numbered 1339 and had an aggregate capitalization of $124,260,620, Henry F. Long, state commissioner of corporations and taxation, announced today. One hundred and sixty-one foreign corporations were registered to do business in the state in the same period and 159 charitable associations were registered.

The figures indicate a substantial increase in the number of new firms being organized, the commissioner said.

GLOBE TROTTER RETURNS FROM 84TH VOYAGE

NEW YORK, July 17.—Dr. Philip Peabody, "handbag globe trotter" of Boston, returned on the steamship United States today from his 84th voyage to Europe. He is 66 years old and wealthy and scorns to take more impedimenta on a globe trot than he can carry in one small traveling bag.

In his 30 years of travel he has made 12 trips to Egypt and Palestine and 16 to Russia. On his latest trip he visited England, France, Monte Carlo, Italy, Belgium, Germany and Denmark.

THREE GIRLS TESTIFY IN WARD-PETERS CASE

WHITE PLAINS, N. Y., July 17.—Three young women, believed to be former employes of the Ward Baking Co., appeared today to be heard by the extraordinary grand jury investigating the killing of Clarence Peters by Walter S. Ward.

Their connection with the case has not been brought out.

William Mandia, former inmate of the Elmira reformatory, who recently attempted suicide in New York by swallowing a pin; Allen R. Campbell, counsel for Ward, and two members of the New Rochelle police department, also were waiting to testify.

DRAW GUNS AND FIRE

NEW YORK, July 17.—During mass in the Church of St. John The Martyr today, Patrick Cotter, bleeding from a bullet wound and waving a revolver, rushed in, closely followed by a policeman.

Continuing a quarrel that started yesterday, Frank Rogers and Cotter had met on Second avenue, drew guns and fired. Rogers was [illegible] fatally wounded. Cotter, with a bullet in his chest, ran several blocks and into the church. The worshippers were thrown into a near panic but quickly quieted when a policeman disarmed the wounded man.

TRADE FFF MARK

KILLS

and Prevents All Kinds of

BUGS

Druggists and Grocers

LEARN PIANO NEW WAY

We are forming new piano clubs everywhere. Lessons 50c each; no dues or assessments of any kind. All sheet music free. Send postcard for full particulars and certificate entitling you to 2 FREE LESSONS.

MR. KEENE

208 Westford St., Lowell, Mass.

STOCK MARKET

NEW YORK, July 17.—Prices were irregular at the opening of today's stock market, with the majority moving lower, particularly the rail shares. In no instance was the change greater than ½ a point. Oil stocks were slightly improved.

The market displayed a more general weakness in the secondary dealings. Declines of a point or more by United States Steel, Bethlehem and Gulf States Steel undermined confidence and encouraged short selling in the balance of the list. Losses of one to two points were established by many leading shares, including American Locomotive, Baldwin, Republic Steel, Studebaker, Mack Truck, International Harvester, Sears-Roebuck, Davidson Chemical, New York Central, Northern Pacific and Chesapeake & Ohio. Foreign exchange rates opened lower.

Uncertainty over the domestic business situation and over reparations and the election in Minnesota, were contributing factors in the heaviness of prices during the forenoon. The bulk of the selling was accomplished during the first hour and prices stiffened slightly toward noon. Many ordinarily less active stocks sold higher. Pierce oil preferred gaining three points and Foundation company moving up to 73 a new high record for the year. Call money opened at 4½ per cent.

The weak spots in the market appeared to have been pretty well eliminated by the early afternoon, prices forging up slowly on contracted dealings. Oils were higher, especially the Pan-Americans, despite an announcement of a 10 cent cut in Ohio crude. Woolworth advanced 5x, and Royal Dutch, Associated Drygoods, Gulf, Mobile and Northern preferred and Western Union 2 points.

The closing was firm. Prices continued to stiffen in the final hour, speculators leaning toward the buying side. Austin Nichols advanced 2¾ and the Pan-Americans, Standard Oil of New Jersey, Stewart Warner, American Car, Baltimore & Ohio and Norfolk & Western one point or more.

Cotton Market

NEW YORK, July 17.—Cotton futures opened steady. July 26.55; Oct. 23.75; Dec. 23.18; Jan. 22.97; March 22.94.

Cotton futures closed barely steady. July 26.62; Oct. 23.68 to 23.70; Dec. 23.15 to 23.20; Jan. 22.250; March 22.83.

Spot cotton quiet; middling 27.35.

Money Market

NEW YORK, July 17.—Foreign exchanges irregular. Great Britain, demand $4.59 7-16; cables $4.59⅝; 60-day bills on banks $4.56 3-16; France, demand 5.83½; cables 584. Italy, demand 4.29; cables 4.29½; Belgium, demand 4.81½; cables 4.82. Germany, demand 0004 116; cables .0004 3-16; Holland, demand 3922; cables 39.22½; Norway, demand 16.17; Sweden, demand 26.51; Denmark, demand 17.45; Spain, demand 14.25; Greece, demand 2.72; Poland, demand .0007¼; Czecho-Slovakia, demand 3.00; Austria, demand .0014¼; Argentine, demand 39.25; Brazil, demand 10.37; Montreal, 97 9-32.

Call money firmer; high 5½; low 4¾; ruling rate 4¾; closing bid 5½; offered at 5¾; last loan, 5½; call loans against acceptances 4½; time loans firm; mixed collateral, 60-90 days 5 to 5¼; 4-6 months 5 to 5¾; prime commercial paper 5.

U. S. Government bonds closed. Liberty 3½'s 100.9; first 4's 98.16; second 4's 98.8; first 4¼'s 98.12; second 4¼'s 98.9; third 4¼'s 98.28; fourth 4¼'s 98.10; Treasury 4¼'s 99.25.

NEW YORK MARKET

	high	low	close
Allis Chal	41	40	41
Am Car	59⅛	57¾	59
do pfd	109¾	109½	109½
Am Car Fdy	153	151¼	153
Am Cot Oil	4½	4¼	4¼
Am H & L	7¼	7¼	7¼
Am Loco	67¼	66¼	66⅞
Am Smelt	56	55⅛	56
Am Sug	62¾	62⅛	62¾
Am Tel & Tel	122⅜	122⅜	122⅜
Am Wool	84	83½	84
do pfd	101⅞	101⅞	101⅞
Anaconda	40½	40	40½
Atch	95½	95¼	95½
At Gulf	11⅞	11⅞	11⅞
Baldwin	119⅜	117½	119
B & O	48½	48½	48½
do pf	57	57	57
Beth Steel	46	44⅞	46
Butte & Sup	20¼	20¼	20¼
Cal Pete	22½	21¾	22
do pf	98½	98½	98½
Can Pac	148	147½	148
Ches & Ohio	59	59	59
C M & St P	19¼	18¾	18¾
C R I & P	24⅞	23¾	24⅞
Chile	25⅞	25⅞	25⅞
Col G & E	32⅞	32¾	32⅞
Con Gas	60	59⅞	60
Corn Pro	120⅛	118¾	120¼
Cru Steel	64	62¾	64
Del & Hud	105	104½	104¾
Erie	11¼	11¼	11¼
do pfd	18¾	18¼	18¾
Gen Elec	175½	174¾	175½
Gen Motors	14	13¾	13¾
Granby	19¼	19¼	19¼
Gt No pfd	65½	65	65½
Gt N Ore ctf	29	28½	28½
Ill Cen	109	105	109
Int Mer Mar pfd	23¾	23	23¾
Int Paper	36	35½	35½
Kennecott	33⅝	32⅝	33⅜
K City S	17¾	17¾	17¾
Lehigh Val	59¼	59¼	59¼
Maxwell 1st	[illegible]	[illegible]	11½
[illegible]	23⅞	23½	23⅞
Mo Pac	11⅞	11⅞	11⅞
[illegible]	9	9	9
Nat Lead	113	113	113
N Y Cent	98	97	97
N Y N H & H	13	12¾	13
Nor & West	104	103¾	103
No Pac	66⅛	65¾	66⅛
Ont & West	16	16	16
Pan Am	62¾	60¾	62⅝
Penn	43¾	43⅝	43¾
Pere Marquette	[illegible]	41⅞	43
P & W V	13⅞	13	13½
Pullman	115½	115	115½
Pure Oil	19⅝	19	19⅝
Ray Cons	11⅞	11⅞	11⅞
Reading	71¾	71	71¾
Rep I & S	44	43½	44¼
do pf	89	89	89
Roy D	45¾	47	45¾
Sinclair	24	23⅞	24
Sloss	42	23⅞	24
So Pac	86¾	86¼	86¾
So Ry	32⅞	31⅞	32⅞
do pfd	66	66	66
Stewart Warb	86⅞	82¼	86½
Studebaker	103	101⅞	103½
Tex Pacific	19¼	19	19¼
U Pac	130¼	129¾	[illegible]
U S I Al	47¾	45¾	47¾
U S Rub	43½	41⅞	[illegible]
do pfd	90	90	[illegible]
U S Steel	90⅞	89⅝	[illegible]
do pfd	118	117⅞	118
Va Chem	7¼	7⅛	[illegible]
Wab	8⅝	8⅛	[illegible]
do A	27⅜	26⅝	[illegible]
Western Union	106½	104	[illegible]
Westinghouse	55⅞	55½	[illegible]
Willys-Overland	6¾	6⅝	[illegible]

BOSTON MARKET

	High	Low	
Ahmeek	60	[illegible]	[illegible]
Allouez	20	[illegible]	[illegible]
Am Wool pf	102⅝	102	[illegible]
Arcadian	1⅝	1	[illegible]
Ariz Com	10¾	[illegible]	[illegible]
Bos El	77¼	[illegible]	[illegible]
Bos & Alb	145	145	145
Bos & Me	11	[illegible]	11
Cal & Ariz	48½	48	48½
Cal & Hec	43	[illegible]	43
Carson Hill	[illegible]	[illegible]	[illegible]
Cop Range	[illegible]	[illegible]	[illegible]
Davis Daly	[illegible]	[illegible]	[illegible]
E Butte	6½	6¼	6½
Eastern S S	[illegible]	[illegible]	[illegible]
Gray & Davis	[illegible]	[illegible]	[illegible]
Island Oil	[illegible]	[illegible]	[illegible]
Isl Ck Coal	100½	102	[illegible]
Isle Roy	22	22	22
Kerr Lake	2⅝	2⅝	2⅝
Lib McN	5⅛	5⅛	5⅛
Mass	1½	1½	1½
Mass Gas	81½	[illegible]	66
Mich	2	[illegible]	2
Mohawk	44	44	44
N E Tel	114	113½	113½
No Butte	3⅝	3⅝	3⅝
Osceola	32	[illegible]	32
Reece Buttonhole	16½	16½	16½
Swift & Co.	102	101½	102
Swift Intl	18½	18	18½
U Apex	3⅝	3⅝	3⅝
U Cons	2	2	2
U Sh M	36½	35½	36½
do pf	25½	25½	25½

REPLY TO GERMANY

Curzon Expects to Complete Texts of Draft and Covering Letter Tomorrow

LONDON, July 17. (By the Associated Press.)—Foreign Secretary Curzon drew up additional sections of the British draft reply to the German reparation note today, and it is hoped to present the full texts both of the draft and the covering letter to the cabinet tomorrow.

The draft and the letter are exclusively British productions, as neither Italy nor Belgium is being consulted in their preparation.

NO WARRANTS AGAINST TAXICAB DRIVERS

LAWRENCE, July 17.—Judge J. J. Mahoney today ruled that no warrants should be issued against taxicab drivers who have been driving telephone operators to and from their work, even though the drivers do not possess licenses for such work. He said that inasmuch as the taxicabs in question are hired by the telephone company they are being used more as private property than as public conveyances. The warrants had been asked for by City Marshal Timothy J. O'Brien on complaint of some of the strike pickets, who maintained that the drivers of the vehicles were disregarding the law.

First Break in Strike

PAWTUCKET, R. I., July 17.—The first break in the telephone strike here was reported today, when Manager Cronin said one of the striking operators had returned to work. The strikers deny the reported break. Manager Cronin says the places of the 12 strikers have been filled but largely by inexperienced operators.

Gain at Salem

SALEM, July 17.—One hundred and four operators are on duty this morning a gain of eight since yesterday and within 18 of the number employed previous to the strike.

NEW FILLING STATION RIFLED BY ROBBERS

The office of the Colonial Filling station in Varnum avenue at the entrance to the Pawtucket boulevard was broken into about 3.45 a.m. Sunday and $100 in cash stolen. A person living nearby told the police he saw three men and two women drive up to the station in an automobile, attempt to force the lock on the gasoline tank and enter the office through a window which was pried open with a screw driver. The cash drawer was rifled of its contents and several articles of minor value stolen.

The person who witnessed the break interrupted the robbers, who jumped in their machine at his approach and sped away in the direction of Tyngsboro. Three revolver shots were fired into the air in an attempt to stop their flight, but they made good their escape without apprehension.

McAdoo on Stand

Continued

their war-time ship building contracts.

Mr. McAdoo was called to testify regarding his relations with the Morse shipbuilding firm in 1919, when the law firm of McAdoo, Franklin and Cotton of New York, was counsel for the Virginia Shipbuilding corporation, a Morse subsidiary, building ships for the Emergency Fleet corporation at Alexandria, Va.

Interested Only as Counsel

In reply to question the former secretary of the treasury testified that he was called into the Morse case in 1919, after he had formed his New York law partnership. Stuart G. Gibboney, who was counsel for the Virginia Shipbuilding corporation at that time, he said, requested him to look into a controversy between the company and the Emergency Fleet corporation.

Before accepting the case, he said, he caused an investigation to be made into the merits of the controversy and into the personnel of the board of directors of the company.

"I never was interested in the Virginia Shipbuilding corporation in any shape, manner or form, other than as their counsel," he said.

A report by an investigator regarding the Virginia company was excluded, but the witness was allowed to state that after a conference with his partners, the firm became counsel for the Virginia Co.

"We then proceeded to get the case before the shipping board at Washington," said Mr. McAdoo. "I presented it first to Edward N. Hurley (former shipping board chairman) by telephone, and asked if we could have a hearing. Mr. Hurley said he would be very glad to give a hearing at an early date. I told him that we were advised that the corporation was in very serious financial distress because of delay in progress payments. When I restated the financial exigencies of the company, Mr. Hurley said he was willing to make a small payment on account, and that he would direct payment of $100,000 on these claims."

Wanted No Favors

General Counsel Hyman of the Emergency Fleet corporation at Philadelphia blocked the partial payment of $100,000, Mr. McAdoo said, on the ground that the Virginia company's claim for [illegible] was inaccurate.

"Mr. Hyman said," the witness added, "that if I would come before the fleet corporation with my hands held up exclaiming 'Kamerad,' he would make the payment as a favor.

"I indignantly rejected the proposal, saying we wanted no favors, only the legal rights of our clients."

On the same day, Mr. McAdoo said, he wrote a letter to Chairman Hurley, representing the incident. His letter, he declared, characterized the offer as a "favor" as an "offensive and surprising suggestion." Justice Stafford admitted part of the letter containing this reference, but excluded other portions.

PARDON FOR EDITOR

Was Convicted of Libelling Supreme Court Justice and of Contempt of Court

SANTA FE, N. M., July 19.—Governor J. F. Hinkley yesterday signed a pardon for Carl A. Magee, editor of the New Mexico State Tribune, Albuquerque, convicted of libelling Supreme Court Justice F. W. Parker and of contempt of the fourth judicial district court at Las Vegas, presided over by Judge D. J. Leahey.

The indictment on which Magee was tried for libel was obtained without knowledge or consent of the party supposed to have been libelled, Governor Hinkley added in commenting on the pardon, and trial was held in a district court where neither Parker nor Magee lives. The bringing of Magee to the bar seemed to be a conspiracy and more of a persecution than a prosecution.

As to the contempt cases, Governor Hinkley declared they also "were a persecution, the sentences harsh and beyond reason and the whole procedure a disgrace and a blot upon the name of New Mexico and the good people thereof."

Magee, tried before Judge Leahey in the libel suit, was sentenced to from a year to 18 months in the penitentiary for an editorial in which reference was made to Justice Parker. Other editorials followed in which Magee charged that Judge Leahey's court was controlled by a political machine dominated by Secundino Romero, former sheriff and now United States marshal for New Mexico. He was cited for contempt by Judge Leahey and at the conclusion of the trials last Friday, was found guilty on seven counts and given jail sentences amounting to 360 days and fined $7. The Magee Publishing Co., co-defendant, was fined $4050. Notices of appeal were filed in both the libel and contempt cases and Magee was at liberty under bond.

BOMB HURLED FROM PASSING STREET CAR

DUESSELDORF, July 17.—(By the Associated Press)—The bomb which exploded Sunday in the huge automobile parking station at Weltmar, a suburb of Bochum, which resulted in the French authorities ordering punitive measures imposed upon Bochum, was thrown from a passing street car, according to the French authorities here.

Several citizens, including the head burgomaster, were arrested, but all were released shortly afterward. Bochum today is almost completely isolated from the rest of the Ruhr.

The French have allowed the German city authorities until July 20 to produce the alleged bomb throwers. Should they fail to do so, more serious measures will be taken, it is declared.

The Belgian authorities at Gladbeck, near Oberhaus, have arrested 18 citizens as hostages to ride in military trains as a preventive against sabotage on the railways.

PROBATE COURT

In Probate Court today administrations were granted the estates of Joseph Noel of Lowell, Margaret M. Dandley of Westford, and Emma F. Tenney of Tewksbury.

Wills were proved of Otavie Sigman, Donabed Mousheighan, Arthur P. Knapp, Olivine Fortier and Jane Cleworth, all of Lowell, and Paul H. Kelley of Dunstable, Ethel G. Robinson of Dracut, Albert M. Gray of Tewksbury and John J. Middleton of Chelmsford.

RECORD BANKING BUSINESS

DENVER, Colo., July 17.—The banking institutions of the United States on April 30 last the latest date for which complete reports are available—had more capital more deposits and more resources than ever before in the country's history, R. N. Sims of New Orleans, secretary-treasurer of the National Association of Supervisors of State Banks, told association delegates at their annual convention here today.

ARRESTED IN COURT

PARIS, July 17.—(By the Associated Press) Jean Vigoroux, former New York manager for George Joseph De Motte, antiquarian, was arrested in open court and held for the higher criminal court at the opening of the second day of his trial on charges of diverting funds and art treasures while in De Motte's employ.

STATIONARY FIREMEN STRIKE

HOLYOKE, July 17.—Close to 100 stationary firemen in the paper mills of this city went on strike this afternoon in pursuance of a recent vote to quit work in enforcement of demands upon the manufacturers for a wage increase. All but two or three of the independent mills are affected.

HEAVY FOG AT SEA

NEW YORK, July 17.—Heavy fog on the Atlantic was reported by the steamship United States upon its arrival today. The vessel was forced to push through 1400 miles of fog. Capt. Rolzlorg remained on the bridge for 42 hours at a stretch.

Abandoned Tots Are Identified

Continued

bury. On reading in morning newspapers of their discovery, she said she concluded that they were her grandchildren and went at once to the Chardon Street home to claim them. A joyful shout of "Granny" from Frank apparently confirmed the identification, when she arrived.

Early yesterday evening a big automobile glided up to a three family house in Shepherd street, Roxbury, and, according to witnesses, two young women, well dressed, took two children into the house, returning a few minutes later without them. The lower tenement of the house is unoccupied. Later the cries of the children attracted residents of the second and third floors and the police were notified.

Mrs. Jack told the police that when Mr. Done returned home last night from Amesbury, where he is employed, he found his home deserted. He immediately notified her. Mrs. Jack said that she had lived on Shepherd street 11 years when her daughter, the mother of the children was five years old. She said that Mrs. Done disappeared for two days about two weeks ago, and was found by her husband in Fairhaven, Conn., and that they thought the girl might have gone there again or to Worcester, where the family had also lived.

PROTEST TO SEC. HUGHES

Anti-Fascisti Alliance Objects to Laudation of "Mussolini Terror" by Child

NEW YORK, July 17.—The Anti-Fascisti Alliance of North America, claiming a membership of more than 1,000,000, today sent Secretary of State Hughes a protest against the laudation of the Mussolini terror, made by Ambassador Richard Washburn Child in a recent address at Rome.

Declaring the power of the Fascisti was gained "through a system of brutality and murder without parallel in modern times," the protest declared that although Mr. Child was assuming a great deal "when he creates the impression the American people favor the Fascisti."

"Hundreds of thousands of organized workers who look upon Fascism as an international scourge await the explanation with anxiety," the communication concluded.

ISSUES WARRANT IN BOMB EXPLOSION CASE

BOSTON, July 17.—On complaint of Assistant United States Attorney Essex S. Abbott, a warrant in connection with the explosion of a bomb Saturday in the home of Mrs. Grace Lewis, Chelsea, was issued today by United States Commissioner William A. Hayes. The bomb was the third to be exploded in the home of Mrs. Lewis. Mrs. Lewis was slightly injured by the first, the second exploded harmlessly and the third exploded in the hands of Mrs. Sadie Bennett, sister-in-law of Mrs. Lewis, but caused no serious injury. The name of the person for whom the warrant was issued was not divulged. Two of the bombs were received through the mail.

In the 295 bull-fights held in Spain during 1921, four bull-fighters, 28,764 horses and 1692 bulls were killed.

$5000 BAIL OF MINE OFFICIALS CONTINUES

HALIFAX, N. S., July 17.—The $5000 bail each on which Dan Livingstone, president and Albert MacLachlan, secretary, of district 26, United Mine Workers of America, are at liberty has been continued until July 25 because of the absence of judges who were to sit en bloc on their applications for habeas corpus writs.

HELD RESPONSIBLE FOR DEATH OF RECLUSE

BRIDGEPORT, Conn., July 17.—John Dandone, 26, was held criminally responsible for the death of George Hultz, 70, a recluse, living in a shack at Topstone, on the night of May 4 in a finding by Coroner J. J. Phelan today. The shack was set afire and burned after Dandone had dragged the body to the pond nearby, and thrown it into the weeds.

Express Narrowly Escaped Disaster

SYDNEY, N. S., July 17.—The Sydney-Louisburg express narrowly escaped disaster again today, when a rail bolt jarred out as it passed the spot where an attempt was made yesterday to wreck the train by removing a length of the track. Officials of the British Empire Steel corporation, whose employes are on strike, do not regard today's occurrence as an accident.

Pugilist Shot and Fatally Wounded

NEW ORLEANS, July 17.—"Young Cheney" (Christian Burkhardt) New Orleans featherweight pugilist, was shot and fatally wounded in an altercation today with Alexander Kostaki. Burkhardt died in a hospital two hours later, just after he had pered "through the darkness of death" as he expressed it, and identified Kostaki as the man who shot him. Kostaki admitted he shot Burkhardt, but declared he fired only after the pugilist had attempted to draw a weapon.

Lt. Maughan Finds Defect in Plane

MITCHEL FIELD, N. Y., July 17.—Lieut. Russell L. Maughan, who was forced down in Missouri on his first attempt to cross the continent between dawn and dusk, discovered a defect today when he tested his plane in preparation for another attempt tomorrow. The defect was remedied and Maughan planned another test flight this afternoon to determine whether he would make his second attempt tomorrow.

Presents Evidence Against Anderson

NEW YORK, July 17.—Assistant District Attorney Pecora resumed presentation to the grand jury of evidence against William H. Anderson, state superintendent of the Anti-Saloon league, whose indictment he is seeking on charges of grand larceny, extortion and forgery. Mr. Pecora said his case probably would be completed today.

FRECKLES AND HIS FRIENDS

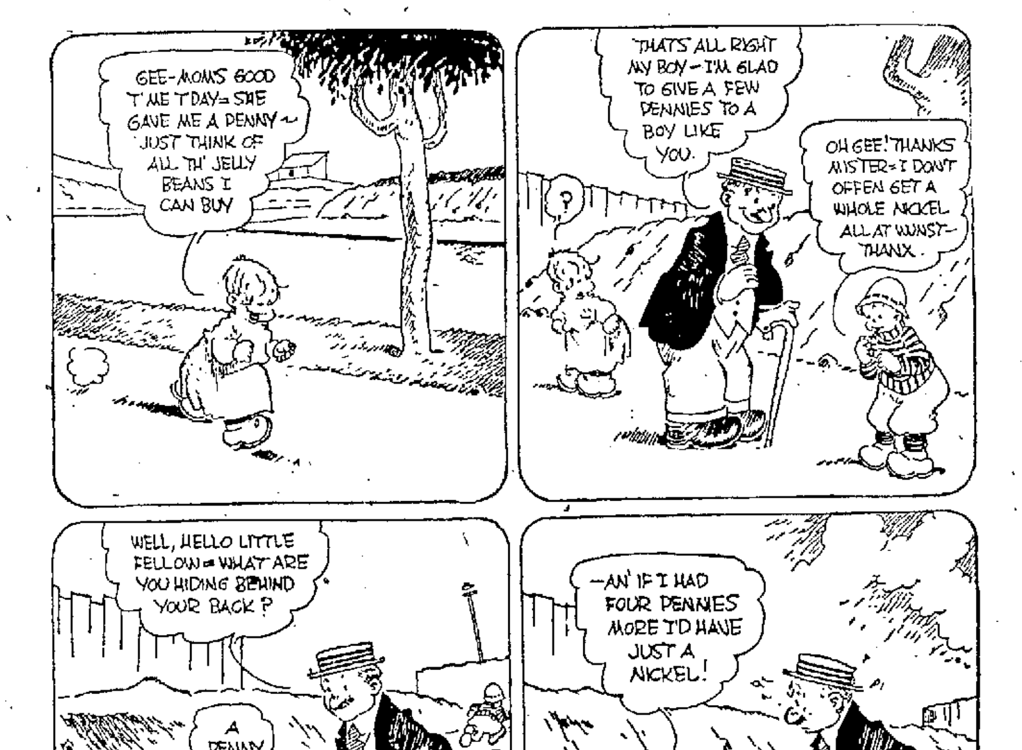

OUR BOARDING HOUSE

Jack Daw's Adventures. Chapter 2

Of course, Jack was thrilled at the idea of walking beneath the water. "Would it hurt me?" he asked one of the divers. "Oh, no," came the reply. And then the men helped put the diver's suit on. Flip in the meantime, had hopped down onto the flatboat and was looking on.

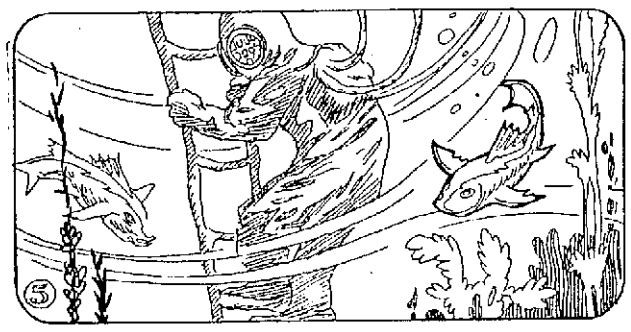

With the sea-suit finally adjusted, Jack boldly walked to the rope ladder and started climbing down it. It seemed very queer to be able to walk into the water without feeling it. Shortly Jack could see through the diver's suit face-glass that he was below the level of the water.

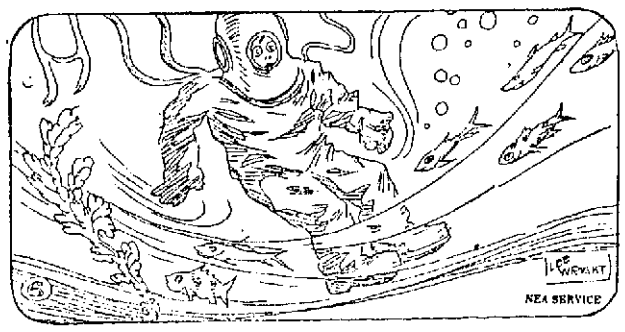

Then Jack discovered that he had reached the end of the rope-ladder. Looking down he saw the bottom of the sea a short distance below. "That's only a little jump," said he to himself. "so I guess I'll just hop down there." So, letting go of the ladder, he slid through the water. (Continued.)

ADVENTURES OF THE TWINS

By Olive Roberts Barton

THE FATTIES

THE FATTIES WERE BOUNCING AROUND LIKE RUBBER BALLS

"And now, my dears," said Mister Sky Bow, "you've seen the Nosies and the Earsies and how happy they are. You will find everybody in Rainbow Land just as happy. Come and we'll go to see the Fatties next."

So away they went to the place where the Fatties lived.

The Fatties were bouncing around like rubber balls from one place to the other, but stopped when they saw the Twins—or tried to stop. But they rolled around so and kept bumping each other so, it was hard work.

When they did stop, they were a funny sight to see because they were so fat their feet were anywhere but on the ground. One poor thing had landed quite on top of his head and there he stuck.

"I was just wondering what shoes I had put on this morning," he chuckled, "and now I know. They're my black patent leathers with the white soles and brown heels. Isn't it a good thing I landed with my feet up in the air this way! Otherwise I should never have remembered what shoes I had on."

Another Fatty had spilled all his money out of his pockets when he turned upside down.

"My! My! Isn't it a good thing this happened!" he said good-naturedly. "I am so fat I couldn't get my hand into my pocket. And now I can see how much money I have." And he rolled around until he picked it all up.

Every Fatty, instead of being cross, was so jolly about his troubles that the Twins had to say something about it.

"Didn't I tell you that another name for Rainbow Land was Happy Land?" said Misie Sky Bow. "Everybody here sees the bright side of trouble. But come along. There are other places to visit."

(To be continued)

(Copyright, 1923, The Lowell Sun)

DAVID B. GAMBLE DEAD

PASADENA, California, July 17.—David B. Gamble, aged 75 years, former secretary of the Proctor & Gamble Co., soap manufacturers of Cincinnati, died here today. Mr. Gamble, a resident of Pasadena for the past 16 years, was a philanthropist, deeply interested in church activities.

BRAIDED CROWNS

Braided crowns are seen on some of the newest hats. The material may be velvet, silk, fabric or ribbon.

IT TOOK THREE HOURS TO LAND 'EM

These two monster bass or California Jewfish escaped anglers long enough to attain weights of 240 and 550 pounds respectively. Then I. H. Taffe, Phoenix, Ariz., (shown with mouth on catch), came along, and the poor fish decided life wasn't worth living, after all. It all happened at Santa Monica, Calif.

IN FOREIGN LANDS

TINTED TRAVELS

Story by Hal Cochran — Drawing by Lee Wright

Color the Picture With Paint or Crayons

PARIS

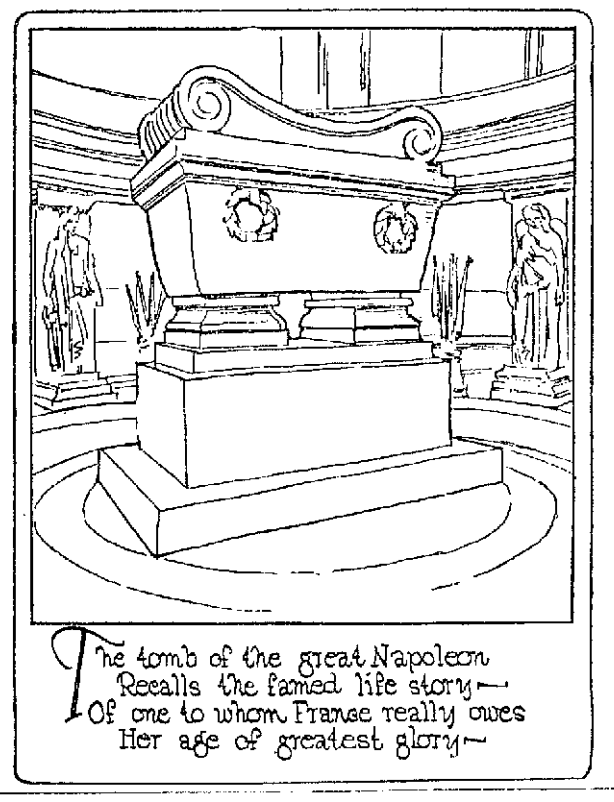

All-Day Hoeing Job Doesn't Haunt Farm Boys Now

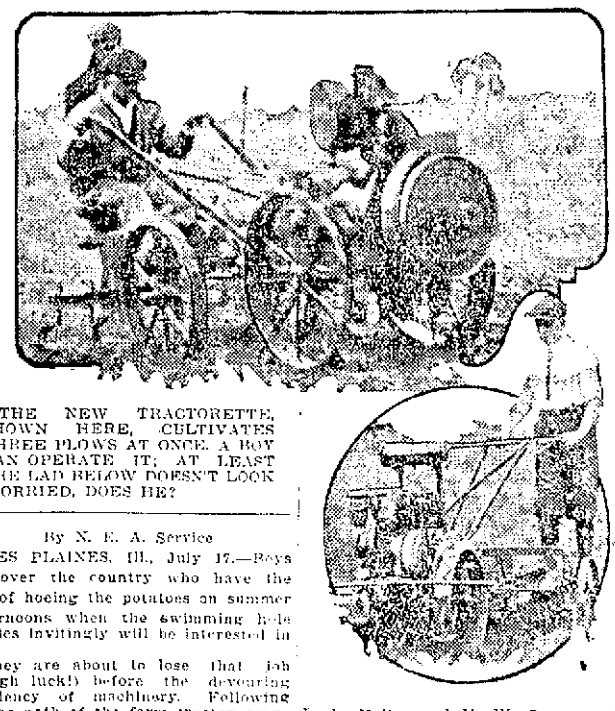

THE NEW TRACTORETTE, SHOWN HERE, CULTIVATES THREE PLOWS AT ONCE. A BOY CAN OPERATE IT; AT LEAST THE LAD BELOW DOESN'T LOOK WORRIED, DOES HE?

By N. E. A. Service

DES PLAINES, Ill., July 17.—Boys all over the country who have the job of hoeing the potatoes on summer afternoons when the swimming hole ripples invitingly will be interested in this.

They are about to lose that job (tough luck!) before the devouring efficiency of machinery. Following in the path of the farm tractor, manufacturers now are putting on the market a light garden tractorette, designed especially for gardens and truck farms, which enables one man to do the work of three or four.

The first show ever held of the garden tractors, demonstrating their efficiency, has just been staged on a farm near here under the direction of L. L. Heller and H. W. Day, county farm advisers.

A 15-year-old boy operated one of the tractors in the demonstration. It has a planter and a cultivator attachment, and it can be used to push a lawn mower. Three rows may be cultivated at once.

"With this three row cultivator, I plowed three acres of onion sets in three and a half hours," reports George F. Howe of this city, an owner who took part in the show.

"The average gardener figures that if he cultivates an acre a day with a wheel hoe he is doing well. I just turn on the motor, steer with my left hand and a big day's work done and at night I have no blisters on my hands."

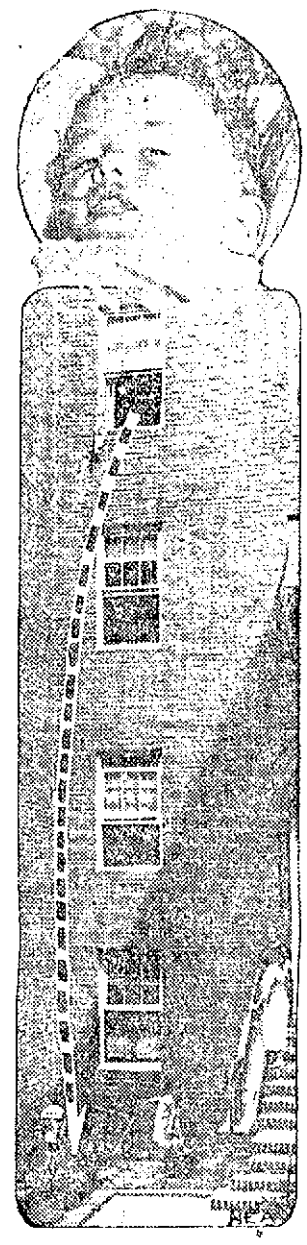

FALLS 45 FEET

This picture of Jole Richards, 18 months, was taken several hours after he had taken the fall indicated by the dotted line. He leaned against the screen in his home on the Grand Concourse, New York City. It gave way. He volplaned to the sidewalk, four floors down, and suffered only a slight concussion.

HIS GREAT UNCLE BUILT "OLD IRONSIDES"

NEW YORK, July 17.—Charles Claghorn, for many years head of the Bryant & Stratton Business college, Brooklyn, died at his Brooklyn home yesterday [illegible] Claghorn came of an old New England family, which settled in Martha's Vineyard in 1651. His great uncle, George Claghorn, built the United States ship Constitution, "Old Ironsides" and claimed to have been the first whaleship captain to round Cape Horn.

Mr. Claghorn is survived by a daughter, Kate Heller, [illegible] widely known author and statistician.

Automobiles

AUTOMOBILES FOR SALE 40

BUICK COUPE, 1918 model, for sale. Apply 11 Sydney st, after 6 p. m.

SERVICE STATION 12

CYLINDER REGRINDING for all makes of pleasure cars and trucks. Piston rings fitted. W. E. Roper, 21 Arch st. Tel. 4504.

ELECTRIC SERVICE 15

J. M. RICHARDS, electrician. Estimates given on large and small jobs. 206 Appleton st. Tel. [illegible] or 4776-J.

VOTE ELECTRIC SERVICE, electric motor and magneto service, new and second hand motors storage and sold. 631 Dutton st. Tel. [illegible]. Residence Tel. 4087-J.

AUTOMOBILE ACCESSORIES 17

AUTO TIRES [illegible] Healey & Hatz will carry through the summer, [illegible] Central st. Tel. 4570.

MOVING AND TRUCKING 30

AL. J. FERNEY [illegible] and [illegible] are moving. Beach parties a specialty. 19 Kinsman st. Tel. 5472-W.

D. P. HENRY—Local and long distance furniture and piano moving. Trucks for beach and party work. 116 Fort Hill ave. Tel. 225-J.

SAND, GRAVEL AND LOAM—Heavy trucking. P. F. Purcell Sons, 289 Fairmount st. Tel. 1483-W.

SAND, GRAVEL and cinders for sale. All kinds of trucking. Alex Malboeuf, Broadway, Dracut Centre. Tel. 4944-W.

JOHN BURKE & SON—Furniture and piano moving, local and long distance, reasonable rates, 94 Lilley ave. Tel. 2696.

WILLIAM ODDIE—18 Hildreth st. Local and long distance trucking. Our service and prices are right. Office Tel. 4629.

W. E. SANDS—213 Dutton st. Phones 4949-5550; moving, trucking, local and long distance. What you don't want I buy. What you want I sell.

Business Service

STORAGE 31

STORAGE FOR FURNITURE and pianos, large enough for two-horse load. M. A. Mahoney, 18 Fourth st.

PAINTING AND PAPERING 36

PAPERING AND PAINTING wanted. Morris Villeneuf, 255 Merrimack st. Tel. 453-M.

CHIMNEYS CLEANED 37

CHIMNEYS SWEPT, $2.50 a flue. J. M. Kelley, 191 Appleton st. Tel. 4711-M.

ROOFING 38

CHIMNEY and slate roof repairing, smoky chimneys a specialty. J. M. Kelley, 191 Appleton st. Tel. 4711-M.

M. GEOFFROY—Contractor for shingle, slate, gravel and tar roofs. All kinds of sheet metal work. Roofer of 15 years' experience. 543 Alma st. Tel connection.

STOVE REPAIRING 39

QUINN STOVE REPAIR CO., 149 Middlesex st., sell linings, grates and other parts to fit all stoves and ranges. Work promptly attended to by expert repair men. Tel. 4170.

HAVE YOUR STOVE TRIMMINGS polished and nickel plated. Regan and Kirwin, 37 Shattuck st. Tel. 7057.

BRICK AND STONE WORK 40

BRICK AND STONE WORK, cement garages built to order. Purcell, 289 Fairmount st. Tel. 1483-W.

MEDICAL SERVICE 40

FREDERICK DUGDALE, M. D.
— Specialist —
SKIN, BLOOD AND NERVOUS DISEASES
RHEUMATISM, neuralgia, neuritis, lumbago, sciatica, rheumatoid, arthritis, gout, catarrh, epilepsy.
CANCER, TUMORS, Piles, Fistula and rectal diseases WITHOUT THE KNIFE.
EYE, ear, nose, throat, stomach.
Investigate methods of treatment.
LOWELL OFFICE, 97 CENTRAL ST
Hours—Wed. and Sat. 2-4 and 7-8
CONSULTATION FREE

UPHOLSTERING 47

UPHOLSTERY and furniture repairing. Tel. 3430 and will bring you samples. 658 Middlesex st. You save money.

FURNITURE UPHOLSTERED and refinished. All work guaranteed. Lowell Furniture Repair Shop, 6 Lincoln st. Tel. 6645.

UPHOLSTERING and cushions of all kinds. Coray, 48 Coral st. Tel. 1969.

UPHOLSTERING—Furniture repairing. G. Gott, 384 Bridge st. Tel. 6919.

SHAMPOOING AND MANICURING

GRETTA MAY BEAUTY SHOP—Gretta Buckley Folan, hairdressing, scalp treatment, marcel waving, water waving, French curling, eyebrow arching, shampooing and manicuring. Reasonable prices. Recently opened. Tel. 1873-M.

Employment

HELP WANTED—FEMALE 57

COOK wanted, 11 Rock st.

Livestock

ENGLISH BULL DOG, male, 14 months old, heavy weight, fawn color. Sell cheap. Matthews, R. F. D. 23, Aponaug, R. I.

PERSIAN KITTENS for sale. 56 Wilder st.

Financial

MONEY TO LOAN 60

CASH WAITING for 2d and 3d mort. Equ. Reply P. O. Box 1057.

Merchandise

ARTICLES FOR SALE 72

SHOW CASES and scales for sale. Brunelle's Pharmacy, 93 E. Merrimack st.

MUSICAL INSTRUMENTS 80

BARGAINS, good ones in new and used pianos and Victrolas, at Hounsell's, 564 Bridge st.

USED PIANOS—A few good bargains in used pianos and player pianos. Prices are right. Instruments guaranteed. Bon Marche.

Merchandise

SAFETY RAZOR BLADES 84

RAZORS HONED—When you want a razor honed right have our expert do it. Howard, 197 Central st.

MISCELLANEOUS

DOLL HOSPITAL—First class repairing, complete assortment of doll parts. Toy Shop, basement section. Bon Marche Dry Goods Co.

TYPEWRITERS—New, rebuilt and second hand machines of all leading makes at reasonable prices. Our rental charges by the month are moderate. Prince's Arcade, 108 Merrimack st. to 56 Middle st.

Rooms—Board

ROOMS FOR RENT 90

ROOMS to let in modern cottage, fine bathing, rates two in room $15; three in room $12. Address Miss A. E. Smith, Box 22, Kensington, Mass.

FURNISHED ROOMS to let, 19 Second st., 5 minutes' walk from square.

FURNISHED ROOMS to let for light housekeeping, 33 Tyler st.

FURNISHED ROOMS in private family to let, all conveniences, 10 minutes from square. Call 1615-M.

WANTED—ROOMS 92

YOUNG MAN wishes to room in the neighborhood between North common and School st., Pawtucket st. and Cross st., or Gates and School st. Private family preferred. References furnished. Write R-77, Sun Office.

Real Estate For Rent

APARTMENTS—TENEMENTS 94

5-ROOM TENEMENT to let, 53 B st., modern plumbing.

5-ROOM TENEMENT to let, hot and cold water and gas, 151 Smith st.

TENEMENT with store to let, Lincoln st. Tel. 4075-J. Inf. Sawyer, Vernon st.

MIDDLESEX ST.—Seven rooms, up-to-date flat, all improvements, modern in every way. Rent $15. Adults preferred. Write to R-86, Sun Office.

TENEMENT to let, 4 rooms, electricity and gas. 707 Stevens st. Tel. 351-X.

PAWTUCKET ST. APARTMENTS
To let. Strictly modern, janitor service. Heated. Apply on premises or Geo. Husson, 196 Pawtucket st. Tel. 2996-M.

HOUSES FOR RENT 95

7-ROOM COTTAGE to let after Aug. 1 with pantry and bath, furnace heat and gas, at 165 Smith st. Tel. 3651-W.

UPPER HIGHLANDS—Will let part of large house to responsible party, one to three rooms, furnished; also, kitchenette if desired. Tel. 6923-M.

HIGHLANDS—An 8-room house to let with all latest improvements. Apply 36 Chatham st.

Real Estate For Sale

HOUSES FOR SALE 101

12-TENEMENT BLOCK, two-tenement house, two cottages for sale. Apply John Grugan, 144 Concord st.

YES—WE HAVE THEM—For sale near Blossom st., 7 room cottage, 2 poultry houses, fruit trees, large yard. This cottage is a bargain and the price has been reduced to $2400. D. F. Leary, Hildreth Bldg.

5-ROOM COTTAGE for sale near Moore st., bath, hot and cold water, new roof, newly painted, large yard. This property is now vacant, so act quickly. Price $3100. D. F. Leary, Hildreth Bldg.

7-ROOM HOUSE for sale near Chelmsford st., bath, excellent location. Price $4400. D. F. Leary, Hildreth Bldg.

COTTAGE of seven rooms for sale, bath pantry, hot and cold water, hen house, large lot of land. Price $2300. 44 Quebec st. See owner.

2-TENEMENT HOUSE for sale, 5 rooms down, hardwood floors, bath, electric lights and heat, 4 large rooms up, bath, electric lights, corner location, best buy in the Highlands today. Make me an offer. Sterling B. Crosby, 116 Central st.

BUSINESS PROPERTY 104

FOR SALE
SHOE STORE
MUST BE SOLD THIS WEEK
Stock and Fixtures of one of Lowell's Leading Shoe Stores, at present doing a wonderful business.
Stock and Fixtures up to the minute. Best location in Lowell. Lease can be arranged to suit buyer.
Reason for selling, owner has been called out of town on business of larger interest.
All replies confidential.
WRITE "R-79" SUN OFFICE

LARGE CONFECTIONERY STORE for sale. Apply 770 Gorham st.

CONFECTIONERY, FRUITS and light grocery store for sale, brand new soda fountain, doing very good business, small tenement that goes with store. Owner going into other business. Inquire at 174 Fourth ave.

SUMMER RESORTS

SALISBURY BEACH Center. Good rooms for vacationist to let $3.00 per week. 17 Cable ave. Frank W. Eastman.

SALISBURY BEACH—To let from July 21-28 and Aug. 11-25, Evans cottage, 7 rooms, [illegible] Albert cottage, 6 rooms, [illegible] gas, electricity, water, half minute from center, on Cable ave. Mrs. Wm. Evans, Marguerite cottage, Cable ave., Salisbury beach.

TRAINS TO AND FROM BOSTON

Southern Division To Boston Lve.	Arr.	Fr. Boston Lve.	Arr.
5.20	6.40	2.30	3.10
6.28	7.26	6.00	7.08
b6.30	7.50	7.35	8.20
6.56	8.00	b8.15	9.30
7.13	8.03	9.00	9.30
7.35	8.37	10.00	10.39
8.13	9.00	12.30	1.11
9.01	9.43	h1.05	P 03
10.05	11.05	2.15	4.15
12.07	1.01	2.50	5.41
12.18	1.03	4.00	4.42
1.30	2.56	4.05	5.24
2.45	3.45	5.00	5.42
h3.30	4.12	h5.21	6.42
4.00	4.45	5.38	6.35
4.12	5.25	5.50	7.17
5.30	6.40	6.14	7.22
10.05	7.28	8.00	8.41
8.04	8.51	8.35	9.11
9.32	10.05	10.30	11.40
10.55	11.45	11.35	12.40

Portland Division To Boston Lve.	Arr.	Fr. Boston Lve.	Arr.
6.33	7.50	z6.35	8.21
10.54	12.19	10.35	11.53
5.14pm	6.32	3.20	4.40
7.12	8.26	5.14	6.18
10.20	11.38	6.55	8.14
		9.50	11.13

Sunday Trains Portland		Division	
12.07	1.20	3.22	4.45
8.56	4.55	5.10	6.45
5.26	7.10	8.40	9.50
9.55	10.05		

Sunday Trains Southern		Division	
7.12	8.05	8.45	9.55
8.12	9.00	10.00	10.39
3.30	9.40	11.00	11.58
9.18	10.10	1.00	2.04
10.20	11.17	5.30	6.24
2.52	3.35	7.15	8.25
4.50	5.55	8.00	8.41
8.04	8.51	8.30	9.11
8.36	9.50	9.25	10.55
9.10	9.55	10.45	12.02
10.55	11.50		

b via Redford; z via Wilmington Jct. n not holidays, h Sat. only.

THE SUN IS ON SALE AT THE NORTH STATION, BOSTON

DOINGS OF THE DUFFS

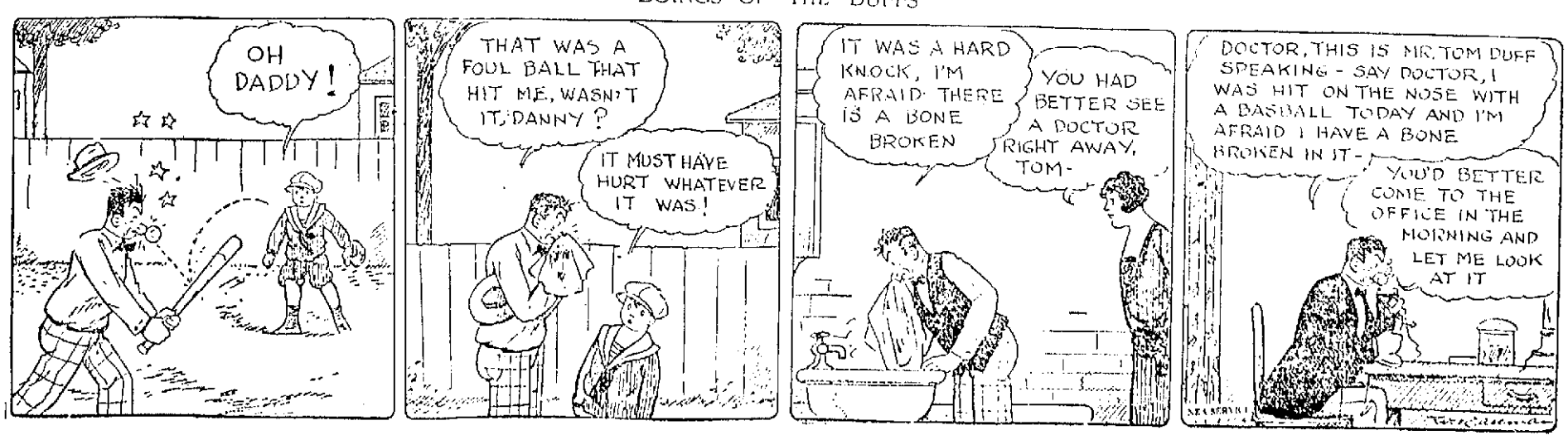

Safety Lessons FOR The Auto Driver

Prepared by the National Safety Council—Issued by the Massachusetts Safety Council.

No. 10.—Hazards of the Street.

Street conditions often affect safe and efficient operation of automobiles. These conditions include:

a. Wide streets and narrow streets.
b. Asphalt, brick, wood block, macadam, sandy, clay, and dirt streets (wet or dry).
c. Busy streets, idle streets.
d. Streets with car tracks.
e. Boulevards and ordinary traffic streets.
f. Dusty streets.
g. Streets with curves and blind corners.

Drivers should appreciate the hazards resulting from those conditions and govern themselves accordingly.

Generally speaking, wide streets are safer than narrow streets; they offer greater space in which drivers can operate in their endeavors to avoid running into persons, objects, and other vehicles.

Asphalt, brick, wood block, macadam, sandy, clay and dirt streets each have different characteristics that may affect safe driving; rain and snow make still further changes in the character of streets.

a. Wood swells when wet. Wood block streets, therefore, should be watched carefully; the uneven swelling of blocks may result in dangerous humps and holes.

b. Moisture forms a thin film over wood blocks and makes them unusually slippery.

c. Brick streets are liable to become wavy; it is best to drive slowly on wavy streets.

d. Even a slight amount of moisture makes clay roads dangerously slippery.

e. Loose dirt may hide dangerous holes or cause skidding on macadam and dirt roads.

Drivers should avoid the busiest streets whenever possible.

Car tracks on a street add considerably to the hazard.

a. If posible, travel streets that do not have car tracks.

b. Never travel with wheels in car tracks. It wears tires unnecessarily, and may cause driver to lose control of car. Rails are especially slippery when wet.

Travel boulevards where possible. Ordinary streets present many things that confuse the mind of the average driver: street cars, continual stopping and starting of other automobiles, slow moving vehicles, etc.

Excessive dust is dangerous. Dust particles or small insects in a driver's eye may temporarily blind him and an accident may result. Proper adjustment of the wind shield or the use of goggles may help.

Learn to respect sand roads. If you expect to turn out for any reason start a considerable distance back of the point where you wish to be out of the road.

Slow up and do not pass other vehicles going the same direction at curves or street intersections. Be especially careful at blind corners, even though you have the right of way.

(Tomorrow—About the spark.)

ST. ELIZABETH BRANCH OF IRISH FORESTERS

The St. Elizabeth branch of Irish National Foresters held a very well attended meeting at their new quarters in the Grosvenor building last evening. Chief Ranger Sister McInnis presided. Business of importance came before the members for consideration. Six applications were received, and seven new members initiated. It was decided to hold a membership contest and two teams were selected to have charge. A member of the subsidiary council was present and spoke at length on the membership drive of the Irish National Foresters throughout the country, and the great progress it was making, stating that the Boston district alone has increased 1000 members in the first six months of this year.

Another distinguished visitor was the district high chief ranger who spoke very interestingly on the district and the progress it was making in Merrimack valley. He also informed his hearers that the next meeting of the district would be held in Haverhill at the Philo Celtic hall on Sunday, July 22, and hoped that the duly elected delegates of the branch would be present as matters of great importance would come up for action.

Chief Ranger Edward J. Cromey, from the O'Neil Crowley branch, Lowell, also addressed the meeting and in the course of his remarks informed the distinguished guests that judging from past accomplishments of Branch St. Elizabeth that he felt assured they would increase their membership twofold before January first, 1924.

A social session followed, refreshments were served and the branch adjourned to meet again on Monday evening, Aug. 5.

The delegates going to Haverhill Sunday, held a short session after the meeting and decided that they would make the trip by trolley, leaving Kearney square at 1.30 p. m.

SEEKING SITE FOR MEMORIAL SHAFT

At a meeting of the committee in charge of the erection of a memorial to the French-speaking heroes of the World War, held in C.M.A.C. hall last evening with Chairman J. L. Lamoureux in the chair, it was announced that permission could not be obtained from Cardinal O'Connell for the erection of the monument on the grounds of the French-American orphanage in Pawtucket street as had been planned, and the following committee was appointed to secure another site: Mr. Lamoureaux, A. H. Giroux and Omesime Tremblay.

NEW LOW PRICE RECORD FOR WHEAT

CHICAGO, July 17.—Although wheat made a new low price record for 10 years and flour dropped again yesterday, bakers here declared there would be no reduction in the price of bread for at least 60 days. Most of the bakeries, they explained, have on hand supplies of flour sufficient for the next two months, which they bought at high prices and which must be used before cheaper bread can be made and sold.

TABLETS FOR AUDITORIUM

Committee Awards Contract for Eight to Gorham Co. of Providence

Will Embrace Only Names of Those Who Have Paid the Supreme Sacrifice

At a meeting last night of the advisory committee named a few weeks ago to consider the purchasing of memorial tablets for the Auditorium, it was voted to award the contract for eight tablets to the Gorham company of Providence, R. I., at an outside cost when fully completed and installed of about $3000. The tablets will be uniform in size and design and will contain the names of those who paid the supreme sacrifice in the World war, the Spanish war, War of 1812, the Civil war and the Revolutionary war. The original plans called for only seven tablets, but the eighth was voted on recommendation of the committee when it was seen that the extra one could be procured for a reasonable price.

The tablets will be placed in "Trophy hall," and the committee recommends the removal to some other part of the building, of the tablet dedicated to the builders of the structure. The new memorial plates will be of standard bronze, four feet, 10 inches high and 30 inches wide, surrounded by a laurel border and surmounted by the city seal. The holding-bolts will be artistically concealed beneath bronze rosettes.

The names will be arranged alphabetically in half-inch rounded capitals, given names first and surnames last. Only the names of those who died during the actual progress of war will be listed.

SUN BREVITIES

Best printing: Tobin's, Associate bldg. Catering the best—Lydon. Tel. 4934.

J. F. Donohoe, 222-223 Hildreth bldg., real estate and insurance. Telephone.

Mirrors re-silvered. Lowell Mirror & Plate Glass Co. Tel. 4656-R. Mammoth road.

Miss Anna Baker, general secretary of the Y.W.C.A. is in New York for the week.

Miss Mildred Maerlins, physical director at the Y.W.C.A. is at Gloucester for the month.

Miss Grace Dupuis, designer and trimmer at the Wethern company, is spending the week at Marlboro.

Mr. and Mrs. Henri Bourque left this morning for a two weeks' trip to Worcester, Springfield and Hartford, Conn.

Miss Anita Marquis, of Dracut, is spending two weeks with her sister in Brooklyn, N. Y.

The Misses Camille and Isabelle LeBeouf of Ennell street are spending the week at Salisbury beach.

Mr. Louis Bochleau, of the Chalifoux company, is leaving tomorrow evening with his family, for a two weeks' trip to Canada.

Miss Lillian M. Smith, business secretary of the Y.W.C.A., is spending the month with her mother at Camp Ellis, Me.

Miss Mildred McKewin, stenographer for the Lowell Humane society, is spending her vacation at Squam Lake, N. H.

Miss Beatrice Dowling, secretary for the faculty of the Lowell Normal school, will spend her vacation at Atlantic City.

Miss Mollie Handley of 35 Dover street, left Saturday, accompanied by her brother, Alfred, on a week's trip to Taunton and New Bedford.

Mr. and Mrs. John Swallow and family of Broadway, together with Mrs. Mary Manning, also of Broadway, are vacationing at Lynn Beach.

Mrs. James E. Mountford of 343 Thorndike street, and four children are spending the summer at Stoddard, N. H., where they have a summer home.

Miss Anna E. Donovan announces the marriage of her sister, Mrs. Grace (Donovan) Hurtubise to Mr. William J. O'Neil. The couple will make their home at Hartford, Conn.

The second group, consisting of 20 girls from the Y.W.C.A. is leaving Thursday for their camp at Long-Sought-For-Pond. Miss C. W. Shirley is in charge of the camp this month.

Thomas L. Sargent and son, John C. Sargent, left this morning on a trip to the White mountains and Canada. They will return by way of the Mohawk trail.

Mrs. Charles R. Griffin, formerly of Lowell, and now of Syracuse, N. Y., where her husband, an employe of the Lamson company, is now stationed, is visiting friends and relatives in this city.

Mr. and Mrs. Jeremiah Driscoll, of 88 Chauncey street, announce the marriage of their daughter, Mary Madeline, to Mr. Thomas A. Fitzgerald at Saint Elizabeth's church, New York city, Saturday, July 7.

A son was born to Mr. and Mrs. F. Scott Carpenter, Friday, July 13, at Philadelphia, Pa. Mrs. Carpenter was formerly Miss Hazel E. Wirt, daughter of E. R. Wirt of 539 Westford street, this city. She was especially known here in musical circles.

Miss Ella Ready was tendered farewell party at her home recently by a group of friends. Miss Ready who is to leave for New Jersey soon, where she has accepted a position, was presented several gifts and a purse of money. Games and music were enjoyed and refreshments were served. Those in charge of the affair were: Miss Louise Conlin, Mrs. John Lawson and Miss Edith Ready.

Mr. Ignatius Neuhauer, director of physical education at Saranac Lake, N. Y., was the guest over the week-end of Mr. and Mrs. James Roane of Stevens street.

Miss Ethel Webster, who for the past ten years was employed by the C. I. Hood Co., has accepted a position as private secretary to James Dodge, manager of the Emmandine Farms at Hopewell Junction, N. Y. Miss Webster is a well known young woman of this city, where she was born and educated. Immediately after her graduation from high school she entered the Hood laboratory, where her success was soon established.

MERRIMACK PARK

ALL THIS WEEK

BATTLE OF MUSIC

NASSBERG'S vs. BRODERICK'S

— COMING —

Dance Orchestras: Vincent Lopez, Paul Whiteman's, Rapp's Musical Ten, California Ramblers.

WEDNESDAY—LADIES' NIGHT

Every lady receives a beautiful Vanity Purse

DANCE UNDER THE CRYSTAL BALL

THE OLD HOME TOWN

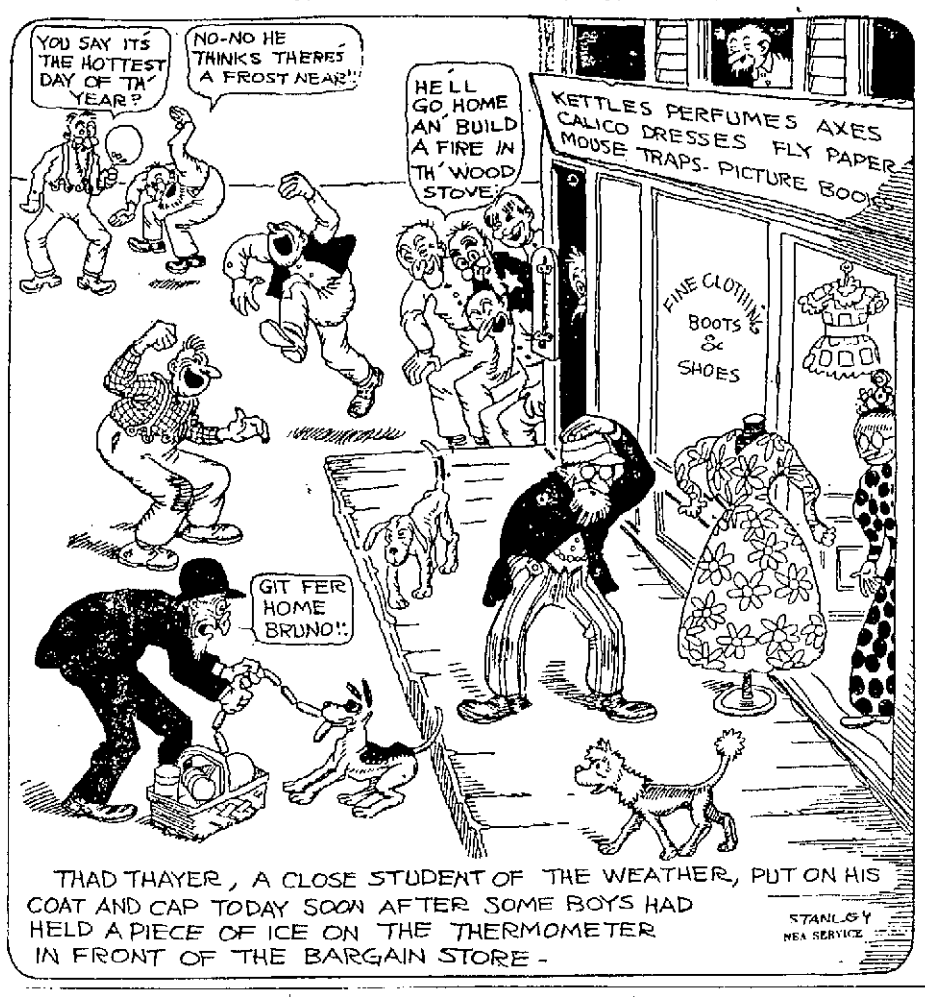

THAD THAYER, A CLOSE STUDENT OF THE WEATHER, PUT ON HIS COAT AND CAP TODAY SOON AFTER SOME BOYS HAD HELD A PIECE OF ICE ON THE THERMOMETER IN FRONT OF THE BARGAIN STORE -

"DON'T SHOOT" INSULT IN BEVERLY, SAYS CHIEF

LYNN, July 17.—Members and attendants of the First Methodist church were going on an outing Saturday. While going through Rantoul street in Beverly a member of the baseball team in one of the automobiles remarked, when a Beverly traffic officer held up his hand: "Don't shoot, we'll stop."

As soon as the patrolman heard the remark he jumped on the running board of the machine and said to Chas. Tarbox of 70 Walnut street, Lynn, "What do you mean by that?"

Tarbox, taken aback at the outcome of his idea of humor, said that he meant he didn't want to be shot up with bullets. He says the patrolman said: "Just for that the whole crowd of you are going to the police station." He directed the way and the occupants of the auto, including the minister's wife, Mrs. Leroy W. Stringfellow, were given a half-hour grilling by Chief of Police John E. Hayes of Beverly.

There were 100 more in the party but the entire outing was held up because the most important part of it—the baseball team—was at Beverly police headquarters getting a call down for the remark of Tarbox.

Chief John E. Hayes cross-examined Tarbox. Tarbox says he tried to cross-examine him as if he'd committed murder. The chief told him he had insulted an officer. Tarbox said he didn't think he was doing anything wrong, but Tarbox says the chief stuck his finger in his face and informed him: "You insulted an officer, whether you think you did or not."

Tarbox apologized, which led the chief to think it was proper to release the picnickers, after he had lectured them on the matter of police being on the street to protect the public and the matter of Tarbox' comments being "ungentlemanly."

Chief Hayes refused to give the reporter the name of the policeman, but declared the incident was insulting and said that if any Lynn automobile paraded through Beverly with signs, "Don't shoot," he'd arrest the occupants. Some machines from Lynn have been wearing placards: "Don't shoot—we're from Lynn."

40 Dry Agents in Big Raids

Continued

eral prohibition agents and county officials.

The raiding party, breaking in a basement door at the Bartlett Inn here, found themselves in a room filled like a cafe, behind whose sliding wall panels, whiskey, sherry and gin valued at more than $200,000 filled the concealed shelves.

Behind a picture on the wall, the raiders discovered a window giving access to a store room under a rear porch. Seventy-five cases of liquors were found here.

Lakewood is a fashionable resort, popular with the wealthy all the year around.

At the Hotel Marion in Point Pleasant, the agents seized 60 cases of liquors and at an automobile agency, at the Point, 30 quarts of whiskey were taken.

FR. AHEARN AT H. C.

President of Canisius College Transferred to Worcester Institution

BUFFALO, N. Y., July 17.—The Rev. Michael J. Ahearn, S. J., president of Canisius college, Buffalo, N. Y., has been transferred to Holy Cross college at Worcester. He left today for Holy Cross where he will be head of the chemistry department.

Canisius' new president will be the Rev. Peter F. Cusack, S.J., who comes from the Jesuit novitiate of St. Andrew's-on-Hudson, at Poughkeepsie.

LOWELL MARINE GUARD TO PRES. HARDING

A Lowell boy, Henry J. Lapointe, has won official recognition from his officers in the Marine corps by being named as a member of the guard that accompanied President Harding and his party on the sea voyage from Tacoma, Washington, to Alaskan ports, on board the U.S.S. Henderson.

As usual, when a president decides to go on board ship, a special guard was picked from the marines for their appearance and ability. In this case the guard appointed was rather large as the trip was fairly long and required several stops. The Henderson sailed from Tacoma on July 5 and during the whole tour she was used as a floating White House. At every port of call the party was given an enthusiastic welcome and members of the crew and of the guard were given the freedom of the cities. The marines, as usual, were "sitting on top of the world," and every other marine in the country envied those who belonged to the special guard.

Lapointe is the son of Mrs. Florida Lapointe of 467 Moody street and enlisted in the marines from Denver, Col., on April 19, 1921. Before being detailed to the "Henderson," he served on board the battleship "Texas."

LAWRENCE OPERATORS IGNORE THREATS

LAWRENCE, July 17.—Four union operators who quit the telephone union yesterday and returned to work, were at work again today, in spite of demonstrations which were staged by strikers and 200 sympathizers in front of their homes last night. The girls were dared to leave their homes by the crowds, according to witnesses. The strikers admitted today that remarks of a threatening nature were made, but said that they were made by others than telephone pickets, claiming that they contented themselves with peaceful picketing.

TELEPHONE ALARM

A telephone alarm at 10.14 o'clock called part of the fire department to the yard in the rear of the Y.M.C.A. building on Shattuck street where a pile of rubbish had caught fire. The blaze was extinguished without any trouble and there was no loss whatsoever.

GIRL KNOCKED DOWN BY AUTOMOBILE

A machine driven by John J. Wallace of 392 Chelmsford street, struck and knocked down an 8-year-old girl in Market street directly in front of the Ayer building about 6 o'clock last night. The girl was rushed to St. John's hospital by Mr. Wallace, where it was decided that an X-Ray would be taken to determine the extent of her injuries.

Witnesses of the accident state that as the machine proceeded at a slow rate of speed up Market street, the child ran out into the street and, on seeing the car, stopped. She then started to run again and was struck before the machine could be stopped.

It was reported at the hospital today that she is resting comfortably. The only information the hospital authorities could get from her as to her name and address was that her name is Paneyeata Katioiskie, and that she lives in Market street.

CALLS FATHER OF PRETTY GIRL SCOUNDREL

Because he got drunk and abused his young and pretty daughter, Judge Enright this morning sentenced Peter Russick to the house of correction for a term of six months. The court referred to defendant as a scoundrel and expressed regret that a life sentence could not be imposed. Russick appealed the sentence and was held in $300.

Patrolman Ara Ruiter testified that Mathew Marshall drove his family out into the street with his drunken actions last night and he placed him under arrest for drunkenness. A suspended sentence of three months to the house of correction was revoked.

Aldege Bourie was arrested by Officer Isadore Trudel and locked up last night for drunkenness. The officer stated that Bourie has been drinking heavily for the past seven weeks and last evening went home and tossed the furniture about the house. A sentence of five months to the house of correction was suspended.

George Galienus was released under a suspended sentence yesterday morning and maintained his freedom until last night when he was re-arrested by Officer Conway for drunkenness. The suspension of two months in the house of correction was revoked.

George Aziz, charged with non-support, was continued until October 1 under agreement to pay $5 a week to the probation officer.

For being drunk and operating an automobile while he was under the influence of liquor, Joseph Parker was ordered to recognize in the sum of $400 until Saturday.

Alfred J. Marcotte, charged with maintaining a liquor nuisance, was granted a continuance until August 3.

A continuance until August 3 was granted John Sanstakowski, on a charge of assault and battery.

George Paragian, for illegal sale and keeping, was continued to August 6.

BANKERS' CONVENTION

CLEVELAND, July 17.—Banking in all its phases will be discussed before the 21st annual convention of the American Institute of Banking which got under way officially today. More than 1700 delegates including many women, are registered.

LAUNCH DRIVE FOR CLEAN CITY

Special Planning Board Committee Elects P. F. Sullivan Its Chairman

Rules for Health and Cleanliness to Be Widely Broadcasted

P. F. Sullivan was elected chairman of the cleaner city committee of the planning board at a meeting, which was held in the councilquanic chamber at city hall late yesterday afternoon. Clarence M. Wood, chairman of the park board had been chosen as temporary chairman of the committee, but owing to a pressure of other business, he was forced to decline the honor of serving permanently.

At the meeting there was a general discussion of street cleaning after a report of conditions had been submitted by H. P. Doherty, superintendent of streets. Edwin F. Mellen, boy scout executive appeared before the committee and announced that inasmuch as the scouts are leaving Thursday for their annual encampment, a short lecture on a cleaner city by some member of the committee would be very beneficial to them.

The advisability of having some mill man on the committee was discussed and finally George Nash was appointed a committee of one to study the matter and report at the next meeting.

A circular for a cleaner city prepared by Dr. Francis R. Mahoney of the board of health was read and adopted and it was voted to have copies printed and mailed to thousands of representative citizens. The circular is as follows:

LAWS

That are easy to obey—
That protect your health and uphold your convenience—
That make a cleaner city—

SHOULD BE OBEYED

Say to yourself now—
I will not throw or sweep refuse into the street and leave it there.
I will not allow rubbish to accumulate on my premises.
I will not leave my barrels out 12 or 14 hours before collection time.
If you do this, Lowell will be a cleaner city.

Dirt means death. That is literally true. Filth was one cause of the great epidemics of the middle ages, terrible enough to find a place in the histories of the world and over which we shudder as we read. So then

If a health officer should come to you and order you to remove an accumulation of rubbish that might be lying in your back yard or anywhere on your premises, he would not be acting on a mere whim. He would be doing his simple duty, upholding section 12 of chapter 22 of the city ordinances, which says:

"All accumulations of waste shall be carried away when ordered by the board of health."

And if a blue-coated officer of the law should step up and order you to stop throwing crumpled paper or orange peel or any rubbish into the street; or if you, a merchant, housekeeper, etc., should be ordered to stop sweeping rubbish into the gutter and leaving it there, it would not be a misuse of authority. For there is a well-defined law in section 11, chapter 22, which says:

"No person shall place rubbish or waste of any character upon the street or sidewalk or passageway without written license from the board of health."

Except in isolated cases, the practice of putting out, for collection, receptacles containing refuse the night before the day of collection is contrary to law. One reason for this is that wind and scavengers can destroy the cleanliness of a street in a moment. Section 13 of chapter 39 says:

"No person shall permit waste or other material to remain in the street or on the sidewalk for a longer period than five hours without a license from the board of aldermen."

There is another law, section 14 of chapter 39, which says that receptacles must not be placed in the street in such a way as to impede traffic, either vehicular or pedestrian.

COUPLE KILLED NEAR NORTH CONWAY, N. H.

NORTH CONWAY, N. H., July 17.—A man who was identified by a driver's license as W. S. Shulfield, of Monrovia, Cal., and an unidentified woman, believed to be his wife, were instantly killed yesterday when their automobile was struck by a Maine Central freight train at Cook's crossing, 10 miles from here. From a diary found in the automobile it was ascertained that the man and woman left Monrovia on April 29 and had traveled more than 4000 miles. The last entry was made on May 26 at Sandy Hook, N. J., where they had camped. The train was traveling at moderate speed at the time of the accident and was stopped 200 feet past the crossing.

VICTORY FOR UNITED STATES

Confirmation and Approval of Agreement at Lausanne Expected Tomorrow

Delegates to Affix Signatures to Treaty of Peace Ending Conference

LAUSANNE, July 17.—(By the Associated Press) Formal confirmation and approval, is expected to be given tomorrow to the agreement reached last night by the allies and the Turks, and within a week the delegates are expected to affix their signatures to a treaty of peace ending the near east conference.

The accord represents a victory for the United States, whose representative, Joseph C. Grew, minister to Switzerland, was successful in his insistence that the policy of the open door and equal opportunity in the near east, be adopted. Had it not been for his tenacity the tentative agreement made last week, unfavorable to United States interests, would have been included in the treaty.

The American representative now will devote himself to completion of the new Turkish American treaty.

CHILDREN DESERTED

Two Well Dressed Youngsters Left in Hallway of Roxbury Apartment by Two Women

BOSTON, July 17.—The mysterious abandonment of two pretty infants, one a boy about 2, the other a girl of about 5 months, by occupants of a light green, expensive limousine, driven by a chauffeur, caused the police of the Roxbury Crossing station considerable concern last night.

The abandoned children were neatly dressed, the boy in a white sailor suit, trimmed with blue cuffs and collar, black shoes and stockings, and the baby girl in a white dress, white bonnett, sweater and stockings, but wearing no shoes.

The children were left in the hallway of the three-story dwelling at 15 Shepherd ave., Roxbury, shortly after 5 o'clock last night by two women. They were turned over to the police about 6 o'clock by Mrs. Julia Wilson and Mrs. Katherine Hawkins, occupants of the house.

Women Hear Baby's Cries

The cries of the baby girl attracted the attention of Mrs. Wilson who lives on the third floor. On going down to the street hallway, she found the infant lying face downwards on the floor. A bundle of clothing was beside the baby. The boy was discovered a few minutes later playing on the sidewalk.

The bundle, which was wrapped up in common brown wrapping paper, contained two dresses for the baby and a tan sailor suit for the boy, together with underclothing for both. There was nothing in the clothing, or on the children, that would assist the police in identifying them.

BANISHED MINISTER RETURNS TO FRANCE

PARIS, July 17. (By the Associated Press)—Louis J. Malvy, the former French minister of the interior, banished for five years in 1918, on conviction of betraying the duties of his office during the war, was permitted to return to France recently because his father, an octogenarian, was dangerously ill at Souillac. When the former minister reached the family home, however, he found his father dead. He was authorized to remain in France until the funeral was held. M. Malvy's period of banishment ends in August, and he has announced his intention of becoming a candidate for parliament in the 1924 elections.

PLEADS NOT GUILTY TO SERIOUS CHARGE

Louis Levesque, arrested last Sunday in a sensational round-up in Tyngsboro, pleaded not guilty in the district court this morning to procuring women for unlawful purposes and was ordered to recognize in the sum of $1000 for his appearance in court on July 25.

G.O.P. APPOINTS WOMEN

CHICAGO, July 17.—Mrs. Joseph T. Bowen, prominent in civic activities here, has accepted appointment on the republican national committee.

MOVIE ACTOR BREAKS LEG

LOS ANGELES, July 17.—John Bowers, motion picture actor, suffered a broken leg yesterday while "Bull doggin' a steer" before the camera.

CHILDREN'S DAY, THURSDAY, JULY 19TH

MERRIMACK PARK

Three Rides FREE on Old Mill Chutes, Whip and Horses

Greek — DANCING LESSONS — Russian

Under Supervision of Arthur L. Labonte

Races for Girls and Boys—Good Prizes

BRING THE KIDDIES

Round trip car tickets for sale at Kearney Sq. by Park representative 25c Good car service.

KASINO——DANCING EVERY EVENING

Tomorrow Night Is the Give-Away Party

LOTS OF USEFUL PRESENTS

Admission 10c. 3 Dance Checks 10c. Campbell's Orchestra

WALTER E. GUYETTE ..... Auctioneer

53 Central Street, Lowell, Mass. Telephone 6096-6097

THE STOCK AND FIXTURES AND EQUIPMENT OF THE DEPOT CASH MARKET AT NO. 140 GORHAM STREET, LOWELL, MASS., TO BE SOLD AT PUBLIC AUCTION IN SEPARATE LOTS ON NEXT WEDNESDAY, JULY 18, 1923, AT 1.30 P. M.

The stock and fixtures of the Depot Cash Market are of the very latest pattern and all in first class condition, many of the fixtures having been purchased within a very short period, and the entire equipment is of standard made and of the highest quality and consists in part as follows: 5 computing scales (3 Dayton and 2 Toledo) practically new; set of platform scales; Chadwick & Carr four-compartment butter display chest, refrigerator style; 9 ft. glass meat display case with sliding doors; 14 ft. glass meat display case with sliding glass doors; tiled corned beef counter; National cash register, 1c to $10.00; Knowles hanging meat scales, 600 lbs. capacity; 3 meat blocks; hanging meat hooks and racks, meat platters; electric fan; electric fixtures; clock; office safe, chair and office equipment, built-in refrigerator; wall shelving and counters, slicing machine, 6 ten-gallon galvanized iron cans with covers; awning; also included in this sale most complete stock of first grade groceries, canned and bottled goods, teas, coffees and spices, package goods, nuts, soaps, etc. This market featuring Libby's, Heinze's, Hatchet Brand and other well known and reliable lines of groceries and canned goods. Terms, cash.

By order BOGDONOFF BROS.

ONE-ACT COMEDY AND DANCE

By Altissima Dramatic Club of North Billerica

TONIGHT

Thos. Talbot Memorial Hall, North Billerica, in Aid ST. ANDREW'S PARISH FIELD DAY

Morey's Orchestra — Admission 50 Cents